



Grambling is everything

2018-19 STATE OF GRAMBLING

Grambling is...

A Message from President Rick Gallot

We pen this year's introduction to our annual report reflecting on the ever-growing proof of the strength of our institution and the power of individuals, like you, who help grow greatness among students and on campus.

Your contributions, whether you invited us to Coachella or gave up a night out to support a scholarship, are helping cement our place in history as one of America's leading historically black colleges and universities and one of the best places to learn in Louisiana.

The more than \$300,000 in scholarships we've been able to offer this year are because of you. The first cohort of students who will enroll to receive a bachelors in

Cybersecurity in Louisiana are here because of you. The invitations to host academic summits, teach across the world, and even perform for artists like Beyoncé are all made possible by the investments made by students, parents, faculty, and supporters to define our next generation of success.

Recently, one of our student athletes, Shakyla Hill, who you no-doubt know from her two historic quadruple doubles, was on camera and summed up the state of our University better than almost anyone I know.

Her words rang across the nation to create more than \$2 million of media impact. In the pages that follow here we are excited to share the "why" and proof points behind her powerful words, "Grambling is everything."

“
**Grambling is
Everything**
”

Welcome and thank you for reading the 2018-2019 report on the State of Grambling.

Sincerely,



Rick Gallot
President, Grambling State University



“ We have to uphold our legacy and focus on the journey to capture the very real opportunities that are just ahead. ”

— Rick Gallot

Everything



Grambling is Everything

C O N T E N T S

From President Gallot	2
Defining Success	4
Visionary Progress	6
Undeniable Growth	8
Leading Change	10
Recognized Worldwide	12
Growing Accountability	14
Service-driven Growth & Intelligence	16
2018-19 Highlights	18
Made of Champions	20
Honor Roll of Donors	22





Grambling is DEFINING Success

SUCCESS

Digital Library

= Next Generation of Information Access

Academics

= New Standards in Research and Learning

Collective Giving

= Public, Private and Individual Forces Create an Impact

The Grambling State University legacy is continuously at the forefront of innovation in education and the African American experience. Grambling was founded in response to industry need and to promote opportunity for African Americans. Our community of learners and educators has helped define achievement for more than 110 years. We prepare productive, informed citizens and advance businesses and communities around the world.

Today, as Americans and industries forge through unfamiliar territory, Grambling State continues to produce leaders, lead innovation, and promote civic engagement that all redefine how

the world visualizes success. Through our digital library, we will help them see the next generation of information access.

Through our academics, students and faculty are already creating new standards in research and learning.

Through our collective giving, we are creating a model for what's possible when the synergy of public, private, and individual forces combine to create an impact.

Today, the innovation we drive isn't just monumental on our campus; it is how we are seen by the world. It is the essence of who we are and will always be. At Grambling we define success.

Grambling is VISIONARY progress



Beyoncé Invites World Famed Tiger Marching Band to Coachella



YEAR IN REVIEW

For Grambling State, 2018-19 was a year of turning big vision into reality. From the development of two highly-anticipated degree programs, to numerous awards and achievements, our students and professors made an impact that was felt on campus and across the nation.

5 GSU Wins “Best HBCU” Platinum in Five Categories



High School Day Draws 3,000+ Prospective Tigers

BIG SUCCESS

Marquee success in efficiency.
Partner support. Progress that will
be felt for generations to come.

5 YEAR

Enrollment Record

+300%

In Federal Funding

+100%

Fiscal Health Score

BIG WINS

Our record-breaking progress includes achievements both on and off campus. Grambling State students and faculty are shaping communities and industries across the world:

\$11 million awarded in scholarships and fellowships

Approval to launch Louisiana's first bachelor of science in Cybersecurity for Fall 2019

New grants in Computer Science, Technology, and Entrepreneurship

Student internships with U.S. Congress, Coca-Cola, ABC News, ESPN, and Nationwide Insurance

Guest speakers from the Dallas Mavericks, CNN, ESPN, the United States Marine Corps, and Louisiana Governor John Bel Edwards

International learning opportunities in France, Italy, and China

\$16.6 million for the new digital library (fully funded)

Ground breaking on the new Intramural Center facility

Upcoming accreditation reaffirmation, Spring 2020

Growing support to face needs that include \$50 million in deferred maintenance cost

Our students, faculty, alumni, and supporters continue to grow our legacy and demonstrate why we are, "The Place Where Everybody is Somebody."



Grambling is UNDENIABLE growth

Top Enrollment Programs

Criminal Justice

Biology

Business

Social Work

Psychology

Engineering Technology

Kinesiology

5,205

Total Students

4,362—FTE (Revenue Paying Students)

42

Academic Programs

95%

Receive Financial Aid

63% Female

37% Male

INVEST

**and give students
a Grambling start**

www.gram.edu/giving/

Grambling is LEADING change

Across the nation, Grambling State University alumni and supporters are answering the call to innovation and service.

ALUMNI

BLACK

HISTORY

FIRST IN POLITICS



“It was a long road to get here, but we’re here to serve, and I thank God for that.”

Jeffrey Hall | Class of 1972

First Black Mayor, Alexandria, LA



“I loved engaging in politics and community service.”

Mildred Ferguson | Class of 1973

First Black Female Mayor, Bernice, LA

IN CIVIC ENGAGEMENT



Harry Lewis | Class of 1968

Mayor: Rayville, LA

New President:

Louisiana Municipal Association



Dr. Xanthe Seals

Received Doctorate in 2015

New Mayor: Home, LA

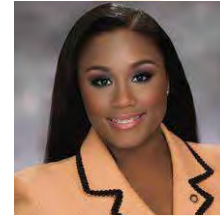

Raychel Proudie | Class of 2015

First Black Missouri State Representative
Ferguson, MO



IN ATHLETICS



Tarcha Hollis | Class of 1991

World Almanac of Facts 2018:

Most Career Points Per Game

Women's NCAA Basketball Division

All-Time Leaders



Larry Wright | Class of 1976

Inductee:

2018 Louisiana Sports Hall of Fame



Frank Lewis | Class of 2019

Inductee

Black College Football Hall of Fame



Everson Walls | Class of 2018

Inductee

Black College Football Hall of Fame

IN BREAKING BARRIERS



Charles Guidry | Class of 1969

Agriculture Achievement Recognition

Wall Street Journal



Dr. Nikole Roebuck | Class of 2001

Woman Director

World Famed Tiger Marching Band

Grambling State University News



Perry Jones | Class of 1984

Awardee: 2018 EMpower 100

Ethnic Minority Executives

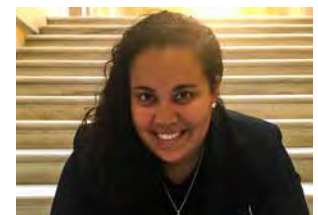

Morgan Butler | Class of 2015

Named Digital Director

for Rep. James E. Clyburn

Grambling is RECOGNIZED Worldwide

In addition to our alumni and supporters, celebrities, and influencers from across the nation have helped extend the Grambling State brand.



Beyoncé
& the World
Famed Tiger
Marching Band,
Coachella Weekend
— APRIL 2019



\$25,000
Scholarship
Award, BeyGOOD
Foundation
— MAY 2018



Tank
Sports Grambling
State Jersey at
Homecoming
— NOVEMBER 2018



Kelly Rowland
Rocks a
Grambling State
Sweatshirt
— MAY 2019



“
Tell them to remember you as the Grambling State Tigers, that know what to do, when to do, and how to do it... the ones who fight for the people.
 ”

Jevin D. Hodge, Vice-Chair, Democratic Party of Arizona, Speaker, MLK Day Celebration — January 2019



“
Grambling is poised to become a true technology leader in the 21st century.
 ”

Governor John Bel Edwards
 — February 2019

Grambling is Partnering with Today's Most Influential Brands



“
They've got a little mixture of everything at Grambling.
 ”

E-40 comments to TMZ — June 2018

Grambling is GROWING accountability 100%

+12%
Revenue

+320%
In Federal
Funding

**NEW
1.2 Million**

Technology Initiative
through Louisiana Economic
Development

100%
Increase in Fiscal
Health Score Ratio

FACILITY GROWTH

- ▶ Intramural Center Expansion
- ▶ Bowling Alley
- ▶ Distance Learning
- ▶ Computer Labs

SUCCESSFUL AUDITS:

- ▶ University Financials
- ▶ Safety & Risk Management
- ▶ Property
- ▶ Civil Service (HR)
- ▶ Grambling University Foundation

Pic for placement

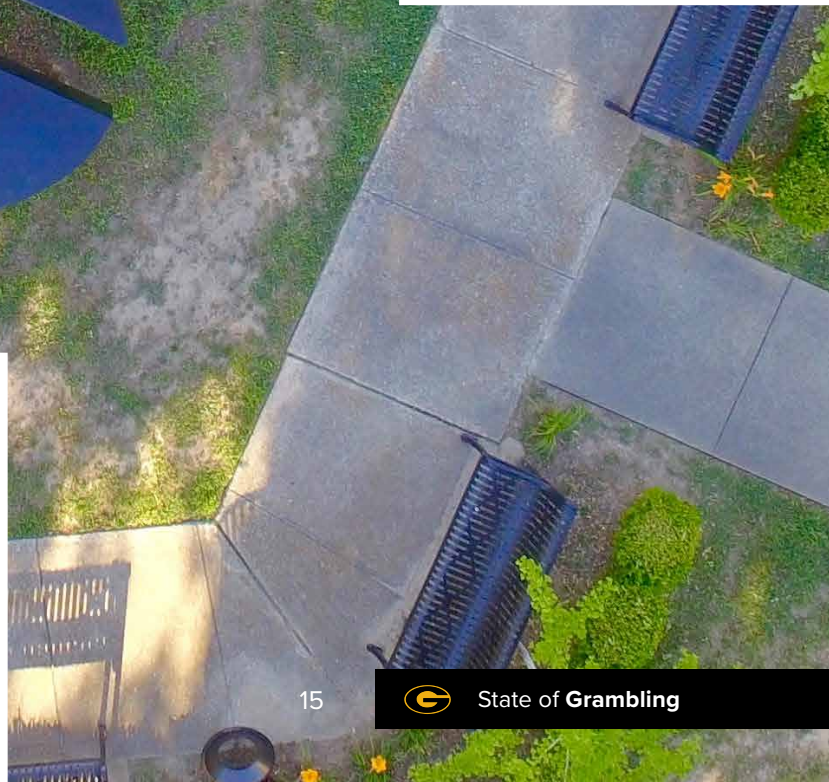
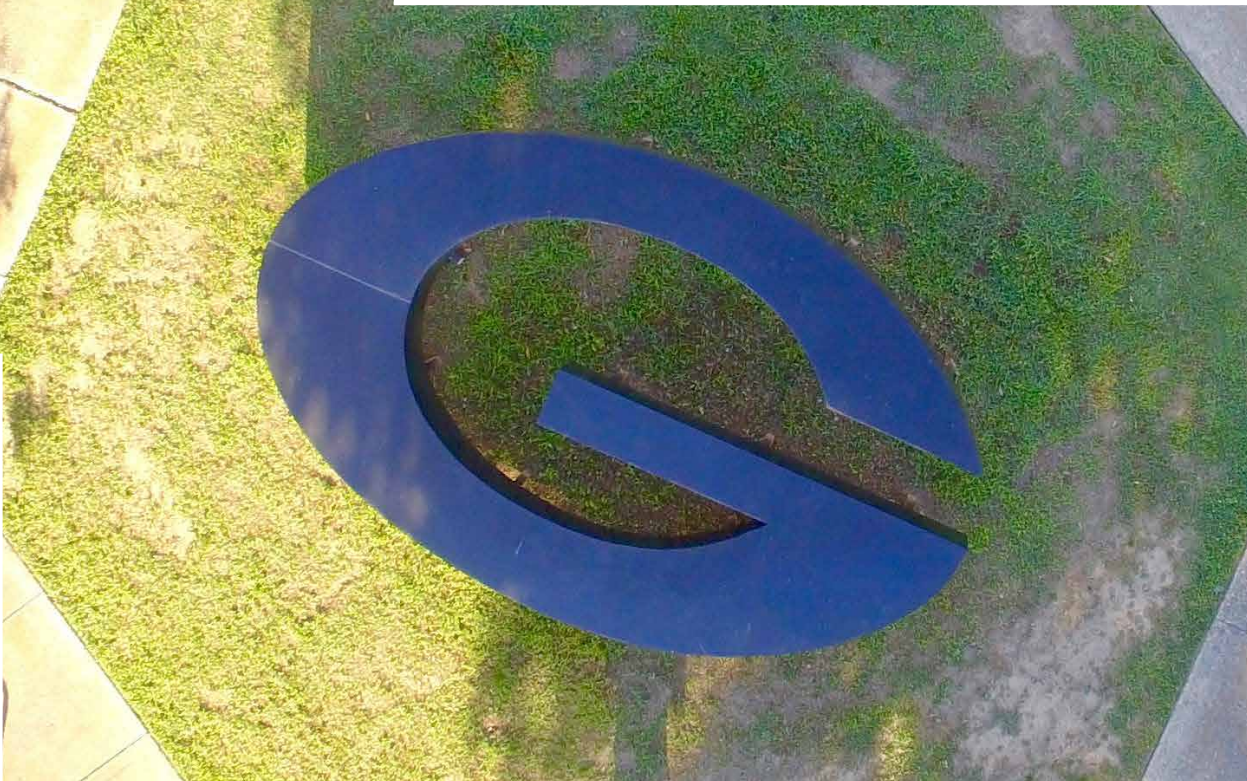
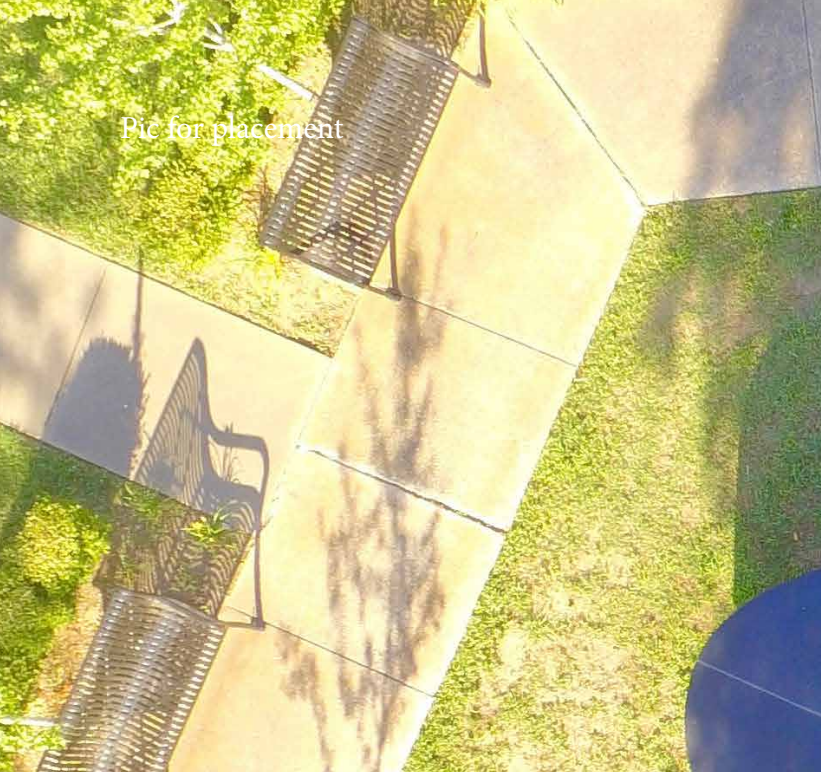

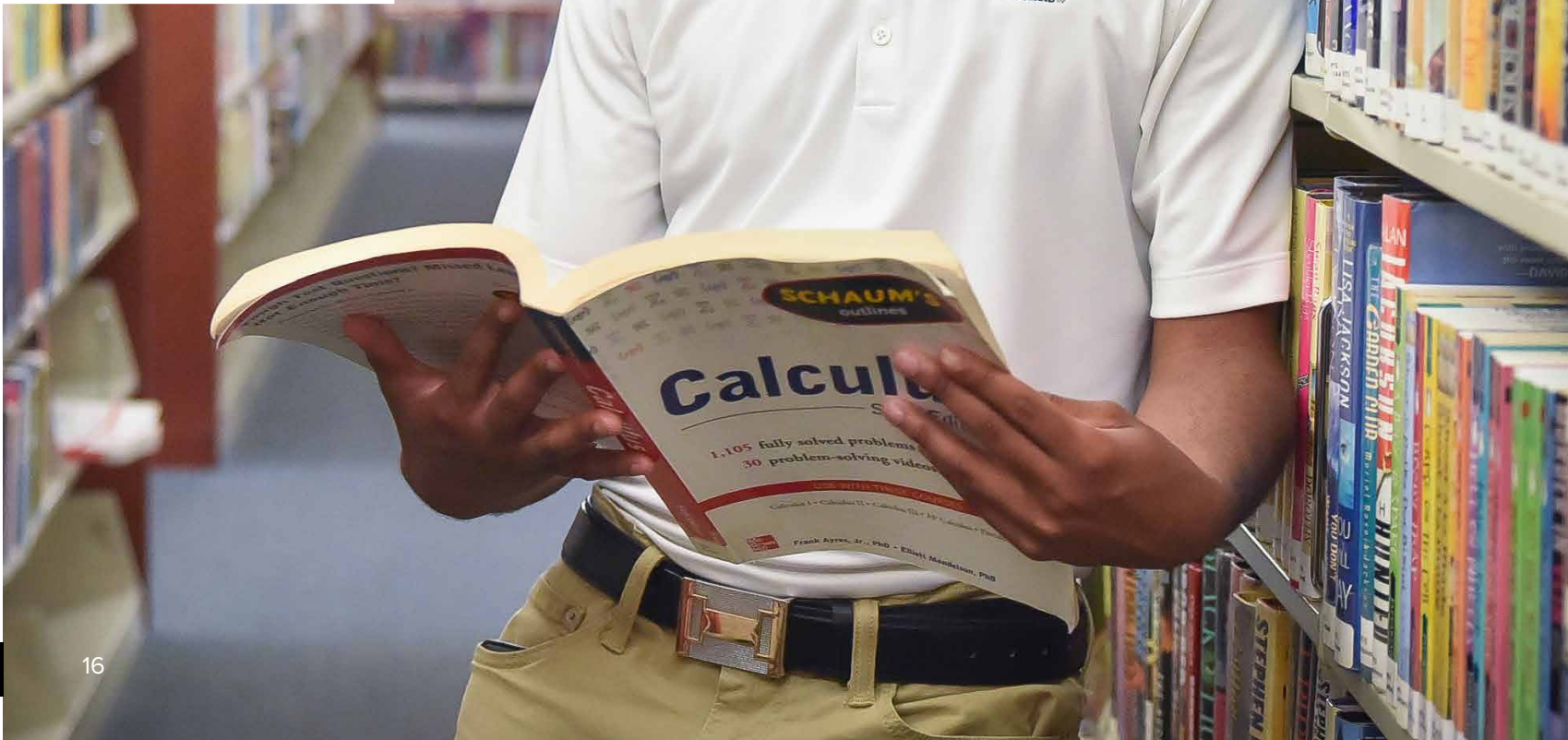

Grambling is growth

SERVICE-DRIVEN

& INTELLIGENCE

As we push forward, the next level of growth requires that we better understand and measure our successes, opportunities, and a data-driven path ahead.

Our Vision for Measurement | Performance Indicators

Academic Success

Student Success & Attainment

- Enrollment ^A
- Retention ^A
- Graduation Rates
- CLERY Reportables ^B
- Completers
- Accreditations
- Student : Faculty Ratio

University Advancement

Student Success & Attainment

- Grant Funding
- Academic Headlines ^B
- Giving Rate
- Brand Score ^B
- Annual Fundraising
- Student Employment
- Sponsor & Partner Investments

Operational Excellence

- Fiscal Health ^A
- Operational Efficiency ^A
- Automation Level ^B
- Service Utilization ^B
- Customer Service ^B
- Endowment & Reserves ^A
- Contract Revenue ^A

^A Formulas for these metrics are established by the University of Louisiana System. More details are available at ulsystem.edu.

^B Formulas for these metrics are in development for delivery as a part of our 2020 reporting cycle.

Early Progress

Our Operations, Finance, and Strategy teams are tackling the challenge of measurement head on. These divisions are combining real-time intelligence tools to capture the Grambling State with partners that include Ellucian, Microsoft, Apogee, UL System, Adidas, Louisiana Board of Regents, CenturyLink, and Louisiana Public Service Commission.



Grambling is everything



2018 - 2019

H I G H L I G H T S

STUDENT INNOVATION

Maurice Tandy-Patton

Louisiana's Broadcaster of the Year | Louisiana Association of Broadcasters (LAB)

Jarrid Richards, Kerwan Antoine, and Casey Henry

\$3,000 – 1st Place Winners | Golden Pitch Business Model Competition

Gary White, Niana Celestine, and Nakiaus Glosson

\$10,000 – 1st Place Winners | 2018 Bayou Classic BizTech Challenge

Arlanda Nunsett, Faith Pittman, and Niana Celestine

National Black Engineers of the Year Award Winners

Niana Celestine, Faith Pittman, Kerwan Antoine, Jumel Jno Baptiste, Ross Wise, and Sherdica Moses

Finalists in the 2019 South-By-Southwest HBCU Battle of the Brains

FACULTY ACHIEVEMENT



Dr. Yenumula Reddy

Louisiana Cybersecurity Commission



Dr. Carolyn Marshall-Jackson

Pole Universitaire Leonard de Vinci (PULV) International Week
Paris, France

UNIVERSITY GROWTH

320%

Federal Funding Increase

\$16.6 MILLION

Funding for First HBCU Digital Library

5 YEAR
Enrollment High

FALL 2019

Launch Louisiana's First Cybersecurity Bachelor's Program

\$1.3 MILLION

Raised During 2018 Bring It Home Campaign

INFLUENCERS ON CAMPUS



Dr. Cynthia Marshall
CEO, Dallas Mavericks



Bakari Sellers
CNN Correspondent



Nick Saban
Former Alabama State Coach



Urban Meyer
Former Ohio State University Coach



April Ryan
White House Correspondent



Governor John Bel Edwards
State of Louisiana



Marc Morial
National Urban League



Claire Babineaux-Fontenot
CEO, Feeding America



Shakyla Hill

2000
Career Points

602
Career Assists

**ALL-TIME ASSISTS
LEADER GRAMBLING STATE**
Two Quadruple Doubles

SWAC
Player of the Year &
Defensive Player of the Year

SPORTS ILLUSTRATED
Face to Watch

Grambling is MADE OF

WOMEN'S BASKETBALL CHAMPIONSHIP
Southwestern Athletic Conference (SWAC) Semi-Finals

MEN'S & WOMEN'S BASKETBALL
2019 Southwestern Athletic Conference (SWAC) Semi-Finals

WOMEN'S SOCCER
Six All-SWAC honors players:



Haileigh Adams



Kaylee Holt



Kailey Pena



Brittany Terry



Florence David



Jasmine Smith

Four 2018 Louisiana Sports Writers Association (LSWA) All-Louisiana Women's Soccer Team players:

- Haileigh Adams
- Kaylee Holt
- Florence David
- Kailey Pena



Champions

GRAMBLING FOOTBALL

Five HBCU FCS All-American First Team players:



William Waddell



De'Arius Christmas



Marc Orozco



Jordan Jones



La'Allan Clark

Dr. David "Rusty" Ponton

New Athletic Director

Marshawn Taylor

Drafted by the Tampa Devil Rays

Justin Wagar

SWAC Women's Soccer Coach of the Year

Donte Jackson

Men's Basketball Man of the Year Finalist

Grambling State University

Chosen as 2019, 2020 Host by National Association of Intercollegiate Athletics

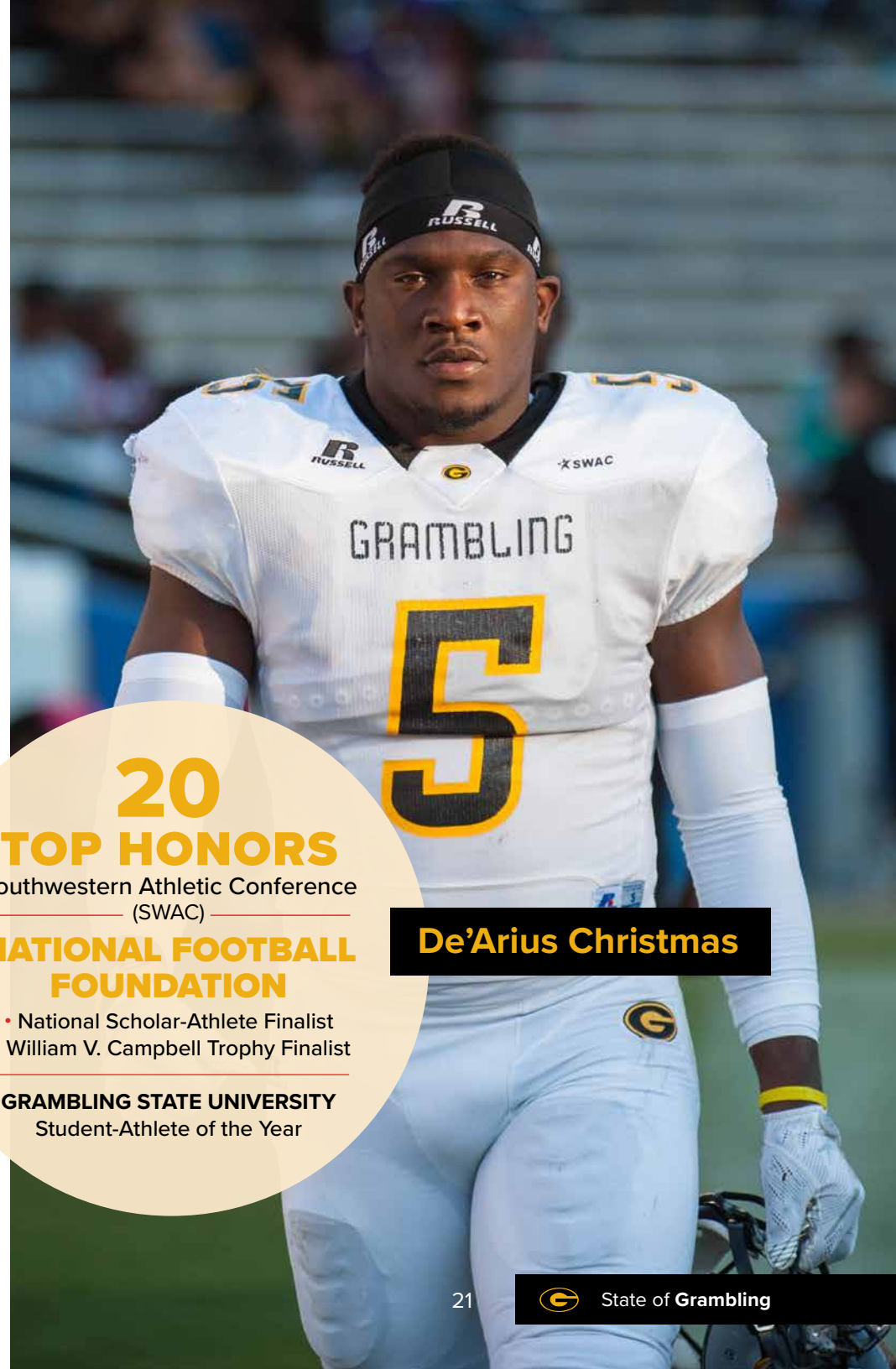

20
TOP HONORS
 Southwestern Athletic Conference
 (SWAC)

**NATIONAL FOOTBALL
 FOUNDATION**

- National Scholar-Athlete Finalist
- William V. Campbell Trophy Finalist

GRAMBLING STATE UNIVERSITY
 Student-Athlete of the Year

De'Arius Christmas



2 0 1 8

2 0 1 9

HONOR

ROLL of

DONORS

PRESIDENT'S INNER CIRCLE

(\$100,000 & ABOVE)

COCA-COLA BOTTLING COMPANY UNITED, INC.
IMG COLLEGE, LLC. (LICENSING)
LOUISIANA ECONOMIC DEVELOPMENT (LED)

R.W.E. JONES SOCIETY

(\$25,000-\$99,999)

ANONYMOUS DONOR
BATTLE CREEK COMMUNITY FOUNDATION
DETROIT ALUMNI CHAPTER
GRAMBLING UNIVERSITY NATIONAL ALUMNI ASSOCIATION
IMG COLLEGE, LLC (NISSAN)
LUEBURDA JAMISON MYERS
MR. LARRY C. PAYNE AND MRS. ELEANOR C. PAYNE FAMILY FOUNDATION
PERRY & MONICA JONES
PRIMARY HEALTH SERVICES CENTER
RICHARD & CHRISTY GALLOT
SOFTWARE TECH ENTERPRISES, INC
STEVEN KENT DAVISON
THURGOOD MARSHALL COLLEGE FUND, INC
TIDES FOUNDATION
UNITED STATES MARINES

DR. HELEN RICHARDS-SMITH (\$15,000-\$24,999)

ANDREW A. JACKSON
AT&T
CENTURYTEL, INCORPORATED
DIANNE GAUTHIER
EXXONMOBIL FOUNDATION, INC.
GRAMBLING FRIENDS OF FOOTBALL, INC.
GREEN CLINIC
IVAN J. DAIGS DBA IVAN J. DAIGS ATTORNEY AT LAW
LIFE CHANGING SOLUTIONS, LLC
MONROE OUACHITA ALUMNI CHAPTER GUNAA
ROBINSON GROUP CONSULTING, INC.
SHELL OIL COMPANY FOUNDATION
TRUE CARE DENTAL, INCORPORATED

EDDIE ROBINSON, SR. SOCIETY (\$10,000-\$14,999)

ALPHA THETA CHAPTER
ARCHIE M. TATUM
CAPE CONSTRUCTION, LLC
CAROLYN & EWING COLLIER
DELTA SIGMA THETA
DON & NELL THOMPSON
ERIC J. MOSES
FIRST MISSIONARY BAPTIST CHURCH
GRAMBLING LEGENDS, INC.
HAMPTON INN
JAMES E. BRADFORD
JEAN OSBORNE
KELLY SCOTT MADISON/KSM
SOUTH (WHATABURGER)
LOUISIANA LEGISLATIVE BLACK CAUCUS
NATIONAL BLACK MBA ASSOCIATION-AUSTIN CHAPTER
MCIO BOARD OF DIRECTORS
ORIGIN BANK
RICHARD RAYFORD
THE ROSEMARY EWING FOUNDATION
THE RUFUS HARRIS GSU ALUMNI CHAPTER BIRMINGHAM

PRESIDENT'S CLUB (\$1,000-\$9,999)

100 HORSEMEN ALUMNI BAND
A & B HERITAGE, LLC.
AARON JAMES
ABIOLA WILSON-BRIGMON
ALAMAR PRODUCTIONS, INC.
ALAN W. BLAKENEY
ALAN WICKER
ALBERT L. BARNES
ALEJANDRO PERKINS
ALEXIS B. ROBINSON
ALLEN B. SCHONBERG
ALLIE MCNEAL
ALPHA KAPPA ALPHA SORORITY
ALPHA MANAGEMENT PARTNERS
ALVIN R. BRADLEY
ALVIN WASHINGTON
AMELIA R. PEARSON
AMERICAN HONDA MOTOR CO., INC.
ANDOLYN HARRISON
ANDRE ROBINSON
ANDREA TRUDELL
ANGELA GARDNER
ANGELICA ARCENEUX

ANONYMOUS-CASH
ARLISA LABRIE RICHARDSON
ARTHUR H. HAMLIN
AT&T LOUISIANA
AURELIA THOMAS HARLEY
AWA, INC.
B3 CONSULTING, LLC
BANKSTON W. ROGERS
BARBARA HEARN
BARBARA J. LEWIS
BARNES & NOBLE COLLEGE BOOKSELLERS, LLC
BERNARD BARBER
BERNETTA AMBRES
BERRANTHIA BROWN
BERTHA B. ROBINSON
BETTY M BOOKER
BEVERLY HILL-HERCULES
BIRDEX COPELAND
BLOOMINGTON/NORMAL ALUMNI CHAPTER
BLUE CROSS BLUESHIELD OF LOUISIANA
BOBBIE J. WILLIAMS
BOOKER T. WASHINGTON
BORIS OGLESBY
BP FOUNDATION, INC.
BRAIN & LORI MOSBY
BRAZILE AND ASSOCIATES, LLC
BRIDGETTE JOHNSON
BRODERICK MILLER
BROWN & BROWN, LLC
BRUCE E. HAMPTON
BRUCE PAYNE
BRYAN C. GRIFFIN
BYRON C. LEWIS
BYRON D. LEWIS
C & W FACILITY SERVICES, INC.
CALANDRA F. LEWIS
CALVIN MAYO WHITE
CALVIN WILLIAMS
CARL JACKSON
CARL N. DANIEL
CAROLYN F. HESTER
CAROLYN HAYDEN
CARTELIS D. WILSON
CARTER FEDERAL CREDIT UNION
CASSIUS PRIESTLY
CATHERINE CARTER SLY
CATHERINE F. PAYNE
CECILIA I. IWALA
CHARLES & ASHLEE McCLELLAND
CHARLES B. DARLING
CHARLES BLOW

CHARLES NELSON
CHOICE BRANDS, INC.
CHRIS MOORE & ASSOCIATES
CLARENCE W. HAWKINS
CLAYTON DOGGETT
CLYDE O. WILSON
COCA COLA COMPANY
CONCHITA MALONE-DOYLE
CONNIE WALTON
CREED & CREED
ATTORNEYS AT LAW
CRESCENT CITY CHAPTER
CURTIS HEARD
CYNTHIA BUGGAGE
CYNTHIA CLARK
D. CARL JACKSON
DAMONE JACKSON
DANIELLE SHERREESE LANDERS
DARREN BOYKINS
DARREN FEATHERSTONE
DARREN T. WARREN
DAVID AUBREY
DAVID C. PONTON, JR.
DAVID HINES
DAVID JEFFERSON
DAVID JONES
DAVID W. CAIN
DEAN JONES
DEBBIE ROBINSON
DEBORAH OWENS
DEGAULLE HOLDINGS, LLC
DELLES R. HOWELL
DELTA SIGMA THETA
DELYLE A. SMITH
DEREK D. WASHINGTON
DERRICK L. THOMPSON
DLW SCHOLARSHIP & CHARITABLE FOUNDATION
DONALD WHITE
DONZELLA ROSA McCALL
DORIS WILLIAMS-SMITH
DOROTHY HARDY
DOUGLAS L. WILLIAMS
ALUMNI CHAPTER
DR. MAYA ANGELOU
FOUNDATION
DUNKIN WALKER
DUSTIN TERRELL BARNES
D'WAYNE PRIESTLY
E. FAYE WILLIAMS
EDDIE JEAN CHEATHAM
EDWARD J. CRAWFORD
EDWARD MASON, JR.
EDWARD M. HARRISON
EDWARD MASON

EDWARD PRICE
EDWIN E. MASON
ELDRIE B. HAMILTON
ELEANOR C. PAYNE
ELLEN D. SMILEY
ELOWISE R. RABON
EMMA C. WILSON
ERIC WASHINGTON
ERICA J. HOLLINGSWORTH
ERROL CONER
ESTELLA SMITH
EVELYN F. CRAYTON
EVERLEAN H. MANNING
FAITH AND HOPE
FARM CREDIT BANK OF TEXAS
FELTON C. EVANS
FIRST NATIONAL BANK
FOREST HAVEN NURSING & REHABILITATION CENTER, LLC
FOSTER HARRIS
FRED J. MARSH
FREDRICK CARR
G. B. COOLEY SERVICES
GARNESHA BECK
GE FOUNDATION
GENERAL WASHINGTON
GEORGE GOLLIDAY
GERALD C. PEOPLES
GERALD L. ELLIS
GLENDA ISLAND
GLORIA ARD
GLORIA MOORE
GLYNN O. LUDLEY
GORDON D. FORD
GOURJOINE M. WADE
GRACE D. TATEM
GRAMBLING ALUMNI CHAPTER
GREATER NORTH LOUISIANA CDC
GREGORY A. WHITE
GRETA L. CARTER
GSU FOOTBALL
ALUMNI ASSOCIATION
GUNAA SOCIAL CHAPTER
GUNAA SOUTHERN
CALIFORNIA CHAPTER
GUNAA-RUSTON CHAPTER
GUY MILLER
GWENDOLYN M. JOHNSON
H AND W ENTERPRISE
HASHAWN EPPS
HENRIETTA D. MCCLAIN
HOLLAND GROVE
BAPTIST CHURCH
HOMER TATUM
INDRA JONES

INGRIUL FOSTER
INTEGRATED MANAGEMENT
SERVICE, INC.
IVAN DAIGS
IVORY B. SMITH
JACKIE S. SLACK
JACKSON MISSISSIPPI CHAPTER
JACKSON PARISH
ALUMNI CHAPTER
JACQUELINE LEE
JACQUES PRUDHOMME
JAMES DANIEL
JAN M. HAMLIN
JANIS BLUFORD
JEANETTE GLOVER
JENNIFER RENEE SMITH
JENNIFER SMITH
JERRY L. BALDWIN
JERRY L. WOODARD
JOHN COLE
JOHN E. THOMAS
JOHN E. WINSTON
JOHN MILLER
JOHNNIE G. ADAMS
JON AND KATRICE HAWKINS
JONAL DUPLANTIER
JONATHAN K. JAMES
JONATHAN WILLIAMS
JONESBORO STATE BANK
JOSEPH CARTER
JOYCE PATTON
JUAN CUNNINGHAM
JUDY H. JACKSON
KAREN MANSFIELD POTTS
KAROL SANDERS
KATHRYN NEWMAN
KEITH O. HENDERSON
KELVIN R. LEWIS
KENNDRA HAMMOND
KENNETH COUTEE
KEVIN BOLDS
KIMBIA FOBBS
KING'S FUNERAL HOME, INC.
KRIS CARTER
KWENITA LEWIS
LAQUIETA L. HUEY
LATINA S. JOHNSON
LATISHA JOHNSON
LATOYA C. MERRITT
LAURA D. KNIGHTEN
LAVERNE A. NICHOLS
LAW OFFICE OF
DARYL K. WASHINGTON
LEE ANDREW FOBBS
LEE BERRY

LEN J. KASPER
LEON WHITTAKER
LESTAVIA DUPLANTIER
LIBERTY HILL MISSIONARY
BAPTIST CHURCH
LILLIAN COLAR
LIONEL JOHNSON
LIZZIE B. WHITE
LONNIE B. SMITH
LOUIS L. JENKINS
LOUISIANA ASSOCIATION OF
TAX ADMINISTRATORS
LOUISIANA BLUE CROSS AND
BLUE SHIELD OF LOUISIANA
LUDONLAR M. CALAHAN
LUXIE LYNETTE FRISON
MADELEINE G. TRICHEL
MAE FRANCIS MANSFIELD
MAGNOLIA STATE PEACE
OFFICERS ASSOCIATION
MARC & MAJORIE NEWMAN
MARK A. CRAWFORD
MARTIN LEMELLE
MARVIN EARLES
MARVIN M. WILSON
MARY STAFF ARTHUR
MATTHEW WARE
MATTIE MCMULLEN
MEG BROWN
MELVIN P. LEE
MICROSOFT CORPORATION
MIECHELLE O. WILLIS
MIGNON D. HEAD
MILDRED SHAY JONES CHAPTER
MINNIE L. LANGER
MONICA BRADLEY
MORNING STAR MISSIONARY
BAPTIST CHURCH
MOROCH
MOSES SHILLOW
MT. PLEASANT COMMUNITY
DEVELOPMENT CORP., INC.
MT. ZION BAPTIST CHURCH
OF GRAMBLING
NANTHALIA MCJAMERSON
NATCHITOCHE FORD LINCOLN
& MERCURY, INC.
NATHAN BENJAMIN
NELDA W. BAISY
NEVCO SPORTS, LLC
NICHOLAS PERKINS
NICK SIDNEY COOK
NORFOLK SOUTHERN
CORPORATION
NORTH DALLAS CHAPTER
OF GUNAA

NORTHEAST GRAMBLING
HOMEOWNERS ASSOC.
NORTHEAST LOUISIANA
CHAPTER OF SHRM #207
OAK HALL INDUSTRIES, L.P.
ORA EVANS
OTTO O. MEYERS
PATRICE M. LEWIS-OUTLEY
PATRICIA BIBBS
PATRICIA JENKINS
HUTCHERSON
PATRICK O. JEFFERSON
PATTERSON & ASSOCIATES
PAUL A. BROWN
PAULINE JOHNSON
PEPISCO FOUNDATION
PERCY L. SMITH
PERKINS MANAGEMENT
SERVICES COMPANY
PHILLIP GRIFFITH
PHILLIP HOWARD
PHYLLIS LYNNETTE MASON
PIERRE L. PERRY
PLEASANT GROVE
BAPTIST CHURCH
PLEASANT HILL
BAPTIST CHURCH
POLARIS OF RUSTON
QUENTIN D. HOLMES
RAISING CANES
RANDY L. EWING
RAVEN N. OWENS
REALI-TEES
RHONDA PRUITT
RICHARD GALLOT
ROBBIE MORGANFIELD
ROBERT CLARK
RODNEY HUGHES BROOKS
ROLE FOUNDATION
OF LOUISIANA
RONA BILLIZON
RORY L. BEDFORD
ROTAGVAN GROUP, LLC
RUBY FRANKLIN
RUBY WEEKLY BILLUPS
RUSTON LINCOLN CONVENTION
AND VISITOR'S BUREAU
RUTH J. SIMMONS
SADIE FLUCAS
SCHEXNIDER &
ASSOCIATES, LLC
SHAWN MURPHY INSURANCE
AGENCY, INC.
SHELIA KING-COLEMAN
SHERRY ROBINSON
SHIRLEY HENDERSON

SHIRLEY LEWIS
SHIRLEY W. BURNS
SHREVEPORT ALUMNI CHAPTER
SOLID ROCK MISSIONARY
BAPTIST CHURCH
SONJA ANTHONY
SONJA ROBERTS
SOUTHERN CLASSIC OF
RUSTON, LLC
STACEY DUHON
STACEY R. SMITH
STATE FARM
COMPANIES FOUNDATION
STEVEN K. DAVISON
STUDS CLUB, INCORPORATED
SUSAN B. WILEY
SYLVIA DUPREE
TANISHA D. COUSBY
TERESA JACKSON
TERRY MATTHEWS
TESHUA BUSINESS GROUP
THE CLARK COMPANY, INC.
THE DARBONNE COMPANY, INC.
THE GODSEY LAW FIRM, P.C.
THE GRAMBLING LEGENDS
THE GREATER NEW
ORLEANS FOUNDATION
THE JEREMY NELSON FOUNDATION
THE LAW FIRM OF EDDIE
CLARK & ASSOC., LLC.
THE MEDICINE SHOPPE
THE NEW LIVING WORD MINISTRIES
THE NORTHP
GRUMMAN FOUNDATION
THE ROBINSON FAMILY
FOUNDATION
THERESA JACOBS
THERESA L. WYATT
THOMAS J. FITZGERALD
THOMAS JONES
TOMPKIN CLARK ALUMNI CHAPTER
TRAVELING TIGERS
TYREE PETTIS
VALENCIA WILLIAMS
VALERIE JAN HUDSON
VERA F. ADAMS
VIRGIL ROBINSON
WALTER B. JOHNSON
WELLS FARGO FOUNDATION
EDUCATIONAL MATCHING
WELTON WILEY
WILBERT ELLIS
WILLIAM ALEXANDER
WILLIAM RUTLEDGE
WILLIE F. DANIEL
WILLIE H. WASHINGTON

WILLIE L. HILL
WILLIE LEE COLEMAN
WILLIS REED
WINDY CITY ALUMNI
CHAPTER GUNAA
YVETTE ALEXANDER
ZIMBALIST F. CHALK
ZION TRAVELER BAPTIST
CHURCH OF RUSTON

CONRAD HUTCHINSON, JR. CLUB (\$500-\$999)

A R BROOKS PAINT
CONTRACTING, LLC
A R E CONSULTANTS, INC.
ADA JOSEPH
ADEYINKA REEVES
ALEXANDER MORRIS LODGE
ALICIA WILLIAMS
ALVIN THOMAS
ANDRE' DUPLANTIER
ANDREAU HUGHES
ANGELA GENTRY
ANGELA M. DAVIS
ANGELA MCGHEE
ANTHONY J. COOPER
ARTHUR L. ANDERSON
AUTRY ALEXIS
AVIVA SEABROOK
BARBARA D. MEREDITH
BATTLE AND COMPANY
BNSF RAILWAY FOUNDATION
BOBBY J. RABON
BOBBY RAY HESTER
BRENDA G. DUPREE
BUSBY RAY SANDERS
CAESAR JAMAAL HARVEY
CAMALYN WOODARD
CARL & MARIE WILLIAMS
CARL JOHNSON
CAROLYN H. MILES
CHARLENE DAVIDSON-JENKINS
CHARLES E GRIER
CHARLES F. WEBB
CHEVRONTXACO
CHRISTIAN GREER
CHRISTOPHER EARL JACKSON
CHRISTOPHER GEORGE
HAMLIN FOUNDATION
COLLEGIATE SHOPPE
CONSUELO TATUM
COREY MACK
CULLEN JACKSON
CURT WALTERS
CURTIS WEST





CYNTHIA CARTER
 DANA WILLIAMS
 DANIEL BROWN
 DARRELL CAMBLE
 DARRELL CARMEN
 DARRELL K. WHITE
 DARRYL POWELL
 DEBORAH GILLIAM
 DEBRA A. BUTLER
 DELORIS BROWN
 DELTA SIGMA ALPHA
 PHI ALPHA SPRING '04
 DENNCO, LLC
 DENNIS REED
 DONALD R. MAYWEATHER
 EDDIE JAMES MARTIN
 ELDRED W. SMITH
 ELNORA J. FLEWELLEN
 ETHEL GRAY
 EVA M. DURHAM
 E'VINSKI DAVIS
 EXTENSIONS OF EXCELLENCE
 EXXON EDUCATION FOUNDATION
 FATHERHOOD
 FRANKESHA WATKINS
 FREDDIE VINSON
 FRIENDS OF THE EDDIE G.
 ROBINSON MUSEUM
 GEORGE E STUBBS
 GLENDA S. STARR
 GLENNA B. SMITH
 GLORIA MAYS
 GSU CIS DEPARTMENT
 HARMONA EPPS
 HARRY J. DOUGHTY
 HAYWOOD STRICKLAND
 HOME INSPECTION PROVIDERS, LLC
 IBM INTERNATIONAL FOUNDATION
 IVORY SMITH
 IVY AND PEARLS FOUNDATION, INC.
 JACQUILINE FOREST
 JAMES L. YORK
 JANET D. BRYANT
 JCPENNEY
 JEFFERY R. SIMS
 JEFFREY THOMAS
 JEROME DAVIS
 JESSE O. SMITH
 JESSIE D BISHOP
 JESSIE R. DOTY
 JOAN HOWARD ROSS
 JOANN BROWN
 JOHN L. WILBORN
 JOHNNY DANGERFIELD



JOVAN M. HACKLEY
 JOYCE H. LONG
 KATHLEEN A. WILSON
 KENNETH LEAR
 KEVIN D. SLY
 KHADIJAH POLLY
 KIMAREANNA L. RICHARDSON
 KNYKKIA MITCHELL
 LAJUANA BUTLER
 LALISA P. WADE
 LAMONICA STEPHENS
 LARRY J. MASON
 LASANDRA BRANCH
 LATOYA IRVIN MURPHY
 LEGACY OF SERVICE FOUNDATION
 LEVERT MILLS
 LOYCE C. ROBINSON
 MACARTHUR BAKER
 MAE OLA DUNKLIN
 MAISHA PAGGETT
 MALISHA H. SHIELDS
 MALVIN STAFF
 MARCIA MENYWEATHER
 MARCUS D. DAVIS
 MARSHA BAILEY-CANTRELL
 MARTA EMPLOYEES CHARITY CLUB
 MARTHA ADAMS ALUMNI CHAPTER
 MARY RANDLE-WILLIS
 MELANIE LASTRAPES
 MEMORIAL FUNERAL HOME
 MILDRED BERNICE GALLOT
 MOUNT TRIUMPH
 BAPTIST CHURCH
 MT ZION FIRST BAPTIST CHURCH
 MT. OLIVE BAPTIST CHURCH
 NEAL ANGRUM
 NELL KELLY
 NEW ORLEANS
 CONVENTION CO., INC.
 NICOLE LEWIS
 NICOLE WEISS
 NZINGHA STEWART
 OINETTE' FLAKE
 OMICRON IOTA OMEGA CHAPTER
 OF ALPHA KAPPA ALPHA SORORITY
 OSCAR RAINEY
 PAULINE W. LEE
 PEARLENA D. ERATA
 PEARLIE JACKSON
 PEGGY A. HANLEY
 PERIKA SAMPSON
 PRINCE E. WILLIAMS
 Q SOLUTIONS, INC
 RANDAL L. GAINES



RAY D. MOLO ALUMNI
 CHAPTER (GUNAA)
 RITA HOOD
 ROSE M. CHEW
 ROY AND LINDA BURKS
 RUBY L. FRANKLIN
 RUDY CARLEY
 SANDRA JONES
 SARAH D. DENNIS
 SHADONNA JOHNSON
 SHANNON NELSON
 SHANTE R. WELLS
 SHARITA L. BOWERS
 SHARON DENIESE
 WHITE JOHNSON
 SHARON E. HESTER
 SHARON MURFF
 SHAWNETTA GRANDBERRY
 SHEILA G. TALTON TRUST
 SHELLIE F. BOWERS
 SHIJUANA GOLSTON
 SHIRLEY J. TURNER
 SHREVEPORT BOSSIER
 AFRICAN AMERICAN
 CHAMBER OF COMMERCE
 ST. JOSEPH BAPTIST CHURCH
 STEVE A. FAVORS
 SUNTRUST FOUNDATION
 TALMON J. BUTLER
 TAMMY RICHARDSON
 TAMMY STEWART-DIXON
 TERESA L. WILLIAMS-JACKSON
 TERRI L. COATES
 THERESA GRAY-JACOBS
 THERESA YOUNGER
 THORNTON DEVELOPMENTS, LLC
 TIMOTHY PATTERSON
 TOMMY'S TEES
 TONY B. LOWE
 TORRA GARRETT
 TOWN OF ARCADIA
 TRAMEKA AUNTRANETTE JEWETT
 TYRONE GREEN
 UNITEDHEALTH GROUP
 VEL'KEITRA L. MALONE
 VERA BROWN
 VERONICA L. JOHNSON
 WAYNE MCCONNELL
 WILLIAMS CRAWFORD
 WILLIE WILSON
 WINNIE F. TAYLOR
 WOODLAWN BAPTIST CHURCH
 YOLANDA M. DANIEL
 YUNNA R. DAVENPORT

FREDRICK C. HOBDY CLUB (\$250-\$499)
 ANGELA HARRIS
 ANGELA SERRAILE
 ANITA BIRDSONG
 ANTOINETTE RILEY
 ANTONIO ADAMS
 BARBARA MARSHALL
 BERNADETTE HUEY
 BLAIR BOUTTE
 BOBBY DUPREE
 BOOKER T. CARMICHAEL
 BORIS J. BRAGGS
 BRAIN MOSBY
 BRANDON O. ADDISON
 BRIAN E. MOSBY
 BRIANT K. COLEMAN
 BRIDGETTE HILL
 BRISTER BRISTER
 BRUCE WATSON
 CAMMLIA WILLIAMS
 CAROL ALLEN
 CAROLYN E. WILSON
 CASEY A. BYRD
 CEDRIC BUCKNER
 CENLA ENVIRONMENTAL SCIENCE
 CENTERPOINT ENERGY
 CHERIE KIRKLAND
 CHRISTOPHER H. ROBINSON
 CLIFTON WHEELER
 CORA BISSIC
 COURTNEY L. COLEMAN
 CURTIS L. SMITH
 DAITRONE KENNEDY
 DANA HARRISON
 DANA WARE
 DARRELL RENFRO
 DARREN DECKARD
 DAVID HAMLIN
 DAVID WILLIAMS
 DEBORAH D. PHILLIPS
 DENISE HOGAN BEDFORD
 DERRICK E. WILLIS
 DERRICK SHOFNER
 DOLLIE M. HOWELL
 DORIS GILLYARD
 DOUGLAS BOYNTON
 DUSTIN G. EBANKS
 E. G. HEBERT
 EDDIE L. WILLIAMS
 EDRENE M. FRAZIER
 EDWARD WILLIAMS
 ELLERY K. LEWIS
 EPSILON PSI OMEGA CHAPTER
 ALPHA KAPPA ALPHA

ERNEST JONES
 EVA L. CHESS
 EVERETTE D. TURNER
 EZZARD O. BURTON
 FANNIE J. AUBESPIN
 FELLOWSHIP BAPTIST CHURCH
 FREDDIE L. COLSTON
 GAYLON B. CUNNINGHAM
 GEORGE HOOD
 HARRY R. BROWN
 HARRY WILLIAMS
 HENRY JOHNSON
 HENRY WHITE, JR.
 HILLARY BENNETT
 HILTON J. FRANK
 IDA M. ALEXANDER
 INDIAN HAIR
 INDRIA HOLLINGSWORTH
 INTER-DENOMINATIONAL
 ALLIANCE OF MINISTERS, INC
 JACQUELINE M. HOUSTON
 JAMES A. ANDERSON
 JAMES M. STEPHENS
 JAMIE MAYO
 JANET GUYDEN
 JASCHANDRIA IRIANE BAILEY
 JERRY HATTER
 JERRY ROBINSON
 JESSE JACKSON
 JOAN WALKER
 JOHN CONERY
 JOHN DUNMYER
 JOHN PYLES
 JOHNNIE F. WILLIAMS
 JOHNNY BAILEY
 JOIA PERRY
 JONATHAN L. WALLACE
 JOSEPH D. SLY
 JUDY BUTLER
 KARLA ATWATER
 KATHERINE OWENS
 KATRINA LLOYD
 KEITH RHODES
 KELI M. WRIGHT
 KENNETH JOHNSON
 KERMIT DIGGS
 KERRI L. EVERETT
 KEVIN & MICHELLE GRIFFIN
 KEVIN AMBRES
 KEVIN CLARK
 KEVIN L. ANTHONY
 KIMBERLEY B. PROCTOR
 KRYSTAL BARTHOLOMEW
 LANDON WILLIAMS
 LARRY DONNELL PROCTOR

LA'SAUNDRA JACKSON
LAWANDA L. MEDLOCK
LEKECIA MILLER
LEKICIA LOYD
LEONARD L. HAYNES
LESTER C. SIMS
LEWIS TEMPLE CME CHURCH
LOS ANGELES CHAPTER
MAHMOUD HASSAN
MAMIE PREJEAN
MARLON PAGE
MARTHA ANDRUS
MARY A. BRIDGES-BELL
MARY CLARKSON
MARYAM AHMAD
MAYPLE MOORE JONES
MCARTHUR SIMMONS
MELISSA BICKHAM
MERCEDES JACKSON COBB
MICHAEL ENSLEY
MICHAEL GUIDRY
MICHAEL SIMPKINS
MICHAEL THOMAS
MINRANDA E. ROBINSON-DAVIS
MORTON ROBERTS
MYRANDA JOHNSON
NATALIE BRISCOE
NEARI F. WARNER
NEW LAND BAPTIST CHURCH
NOEL J. MARSHALL
OBADIAH J. SIMMONS
ODELL RILEY
PAT BURCH
PATRICIA P. JOHNSON
PATRICK PAYNE
PEREGRINE CORPORATION
PHDEE GRAPHICS
PIERRE & PIERRE, LLC
POTTS DISTRIBUTING CO.
QUANTREUS J. HAYES
QUEST DIAGNOSTICS
RAJEAN HOLLOWAY
RANDAL KENNEDY
RAY EDWARD RICHARDS
REAL TASTE CATERING, INC.
REGINALD OWENS
RELIABLE LIFE INSURANCE CO.
RENEE TURNER
RENWICK ELLIOTT
RICK SAULSBERRY
RICKEY CLARK
ROBERT MORRISON
ROBERT PREPETIT

ROBERT WILEY
ROBERT WOODS
RODNEY BILLUPS
RON CRUMEDY
RUFUS CALHOUN
RUSSELL LEDAY
RYAN WILLIAMS
SAINT REST & NEIGHBORING
COMMUNITIES RETIREE CLUB
SANDRA MCCOY
SARAH A. HASSEN
SERENE HAIR DESIGN LIMITED
SHAWN H. ROBINSON
SHAWN SANDERS
SHERON R. LEONARD
STANLEY K. BROOKS
STEPHANIE Y. MATTHEWS
STEVE A. FAVORS
STEVEN & SHIRLENE SINGLETON
T J'S CONSULTING
TAMIA REESE
TARYN JOHANRI JONES
TASHA L. HEARD
TERENCE P. BRADFORD
TERRIE J. LEE
TERRY CHEEKS
TERRY L. COOPER
THE BANK OF AMERICA
CHARITABLE FOUNDATION
TIFFANI DAWN BRANDON SYKES
TORRY HEARD
TOYOTA
TRACIE MARTIN
TRENT COWARD
TWIN CITIES GOLF
ASSOCIATION INC.
TYELISA C. SHIELDS
VANADY A. DANIELS
VELTON BOWDEN
VICKI LANG
VINCENT WILTZ
VIVIAN FISHER-BROWN
WANDA CURRIE
WILLIAM BRYANT
WILLIAM W. SUTTON
WILLIE D. DAVIS
WILLIE JAMES ARMSTRONG
WILMUR MCLIN
XOS TECHNOLOGIES, INC.
YENUMULA B. REDDY
YOLANDA Y. ADAMS
ZANETTA LAMAR
ZION HILL BAPTIST CHURCH
ZONE 28, LLC

TIGER LOYALTY CLUB

(\$100-\$249)

A. DENISE BRADLEY
AARON THOMPSON
ADARIAN D. WILLIAMS
AGNES O. ATKINS
AISHA JEANNETTE FRANKLIN
AL REESE
ALBERT A. BURL
ALBERT GARRICK
ALESIA B. HARVEY
ALEXIER DAWN BARBOUR
ALFRED MACK
ALICE JACKSON
ALICIA LYNETTE FRANKLIN
ALMA BRITT
ALTHA E MADISON
ALTHEA MORRIS
AMANADA M. JOHNSON-PUGH
AMERICAN LEGION POST 593
AMMIE WASHINGTON
ANDRE' J. SERRAILE
ANDRE PERRY
ANDREA ANTHONY
ANDREA DENNIS
ANDRETTE FORD WHITMORE
ANDREW JACKSON
ANGELA WATERS
ANGELA WHITE
ANGELEE RHYNE
ANGELIC WILLIAMS
ANITA M. JONES
ANN MCSHEA
ANTHONY HARKLEY
ANTHONY MCCOY
ANTOINETTE L. CLARK-KELLY
ANTONIO JACKSON
APRIL M. BENNETT
ARTHUR SMALLS
ASHLEY GREENHOUSE
AUDREY WARREN
AUGUSTINE Y DZATHOR
BARBARA E. JOHNSON
BARBARA HUDSON
BEATRICE MCKINSEY
BECKY M. FIELDS
BELINDA SCOTT
BENEDICT NWOKOLO
BENJAMIN SHERIDAN
BENNY MILES
BERDINIA LUDLEY
BERNADENE COLEMAN
BERNITA L. PATTERSON, PH.D.
BERNITA LACY

BERTHA ELLIS
BERTHA ROBERTS
BETTY HOFFMAN
BEVERLY GILLIAM
BLOOMING GROVE
BAPTIST CHURCH
BOBBIE MILES
BOBBY JONES
BOYKIN L. HUNTER
BRAD SMITH
BRANDON K. GULTERY
BRENDA CURRIE
BRENDA DANIEL
BRENDA DAVIS
BRENDA F. WILLIAMS
BRIAN C. LUTHER
BRITTNEY DANIELLE HOGUE
BRODDERICK J. TUCKER
BRODERICK FOBBS
BROOKE R. CLUSE
BRUCE ARRINGTON
BRYAN SANDERS
BRYANT HURKS
BUDGET COMPUTER
SALES & CONSULTING
BYRON PORTIS
CAESAR JACKSON
CALVARY MISSIONARY
BAPTIST CHURCH
CALVIN WASHINGTON
CAPRICE IEYOUB
CAREY GALLAGHER
CARL A. BUTLER
CARLA PATRICK
CARLOS BELOW
CARLOS PHILLIPS
CARNELIA M. BARFIELD
CAROL I. SPEER
CAROLYN CAGE
CASSANDRA L. PARKER
CASSANDRIA H. PEOPLES
CATHY JACKSON
CEASAR GRAHAM
CEDRICK MORALES
CHANDA MCCALL
CHARLES EDWARD THOMAS
CHARLES GREGORY
CHARLES MUSE
CHARLES R. ROBINSON
CHARLESTON R. TALBERT
CHARLEY MILTON
CHEKESHA RASHAD
CHERYL MOORE
CHEYRL MANSFIELD ENSLEY
CHRIS GALLIEN

CHRIS ZEIGLER
CHRISTELL E. HICKS
CHRISTY ANN HAMLIN
CLAREASE ISBY
CLARENCE J. PRUDHOMME
CLARENCE J. REESE
CLASS OF 1967 REUNION
CLIFTON JACKSON
COLANDRA SMITH
COMCAST CORPORATION
COMMITTEE TO RE-ELECT JUDGE
ROBERT C. JOHNSON
COMONICA BUTLER
COMPUKIDZ
CONSTANCE MEADORS
CONSTANCE SAPP NELSON
CONSUELLA LOCKHART
CONSWELLA MILLER
CORDELIA ANNETTE FOSTER
COREY & COLEONE DAVIS
COURTNEY J. WASHINGTON
CRAIG JONES
CURTISS SMITH
CURTISS TREY SMITH
CYNTHIA MOSS BEASLEY
DAGNE D. HILL
DAIMLER
DAMARSHALL LAURINTANO
MOORE
DAN W. MORRISH
DANA K. HOWARD
DANIEL W. JOHNSON
DAPHANNE POOLE
DARALYN PLAINS
DARIN WILLS
DARRYL FREEMAN
DARYL ANTONIO WOODS
DAVID A FREEMAN
DAVID DARLAND
DAVID PETERSON
DAVID RAINES COMMUNITY
HEALTH CENTER, INC.
DE ERIC MONTRAIL HENRY
DEBORAH CARTER
DEBRA V SMITH
DEIDRA DUNBAR
DELORES W. SMITH
DELORIS D WILSON
DELTA SIGMA ALUMNI
ASSOCIATION FOUNDATION
DEMETRIUS BRACKENS
DEMETRIUS HOWARD
DENELDA FOOTMAN

DENISE MILES
DENNIS M. ANDERS
DERRICK JACKSON
DERRICK ROBINSON
DERWIN BABINEAUX
DERWIN D. GAVIN
DERWIN LEWIS
DESIREE DESHAY
DIANE SANDERS
DIANE STEPHENS
DONALD R. ENSLEY
DONALD ROBINSON
DONNA K. TODD
DONTE JACKSON
DORIS A. MALLORY
DORIS MARZETT
DORLISA RANDOLPH
DOROTHY C. WIMBUSH
DOROTHY MCLAUGHLIN
DOUGLAS TEAM LLC
DUCHESS I. BRITTON
DURWOOD L JAMES
DWAYNE TEXAS
DWIGHT J. CLINTON
E. BANKS SERVICES
EASTER WEATHERS
EBONY I. FREEMAN
EDGAR L. RAYFORD
EDGARTT J. MELTON
EDWARD L. WILLIAMS
EDWARD M. WELCH
EDWIN B. THOMAS
EDWIN HARRIS
EDWINA M. HARRIS
ELBERT BUSH
ELMIRA MCCARTY
ELVINA LAWRENCE
ELYNOR A. WILLIAMS
EMERLE SMITH
EMMA S. HALLUMS
EMMANUEL O. TAMPTEY
EPSILON ALPHA ZETA SORORITY
ERIC BANKS
ERIC CONNOR
ERIC L. BURBANK
ERIC OUTLEY
ERIC ROBINSON
ERICA GREEN
ERICK HARRIS
ERIKA RONEE AYATEY
ERISA BATES
ERNEST LOWE

2018-19 HONOR ROLL of DONORS

ETHEL MAE CLAY
EVA D. WILSON
EVANGELINE CHEEKS
FABIAN NABANGI
FANNIE WILLIAMS
FARRAH D. GAFFORD
FINITRA MONIQUE EMERSON
FLANOID JOUBERT
FLYNN LUDLEY
FRANCES STATEN
FRANK J. BOUDREAUX
FRANK LONG
FRANK MARSH
FRAZIER ACCOUNTING
& BUSINESS SERVICES
FREDDIE HILL
FREDDIE MASON
FREDERICK WRIGHT
FREDRICK GRAYSON
FRIENDSHIP CME CHURCH
GARIARTA DENISE DUPREE
GARY EURE
GAVIN R. HAMMS
GAY SQUARE
GEORGE MCRAE PATTERSON
GERALDINE MILLER
GERMAINE MIMS
GERRY L. CLARK
GERTRUDE STUBBLEFIELD
GIOVANNI MILAN RANDOLPH
GLENDA WADE
GLORIA N. SMALLWOOD
GRACIE BRADFORD
GRAMBLING AREA AARP
GRAMBLING GOSPEL
MUSIC WORKSHOP
GRAMBLING MEMORIAL
GARDENS
GREG W LUDLEY
GRETA YVETTE BURTON
GWENDOLYN SANDERS
HARRIET N. WILLIAMS

HARRY GRAHAM REID
HARVEY L. FARLEY
HATTIE WAYNE PUBLIC
RELATIONS
HAZEL BERRY
HAZEL HUNTER
HENDERSON FINANCIAL
SERVICE, LLC
HERBERT NELSON
HERMAN KEMP
HOLLIE ARDOIN
HOMETOWN LOGISTICS, LLC
HONOR JEAN DAVENPORT
HOPE WILLIS
HUNG-TAT T. LEUNG
I LOVE MY HBCU
INDIA D GIBSON
ISAIAH W. WATKINS
J. CALVIN MITCHELL
J. D. LEWIS
JABBAR J RODNEY
JACQUELINE MALVERN FRISON
JACQUELINE TOWNSEND
JACQUELINE WILLIAMS
JACQUES SANDERS
JAMES BOUGHTON
JAMES HAYNES
JAMES M. TOWNSEND
JAMES MATTOX
JAMES POGUE
JAMES ROBINSON
JAMES SLOAN
JAMES SWINDELL
JAMES THOMPSON
JANET B. HILL
JANET L. CHESS
JANET WILSON
JARVIS JACKSON
JASMINE PREE
JASON ANDERSON
JAZMINE SYMONE CHERRY
JEANELL NEAL BARBER
JEANETTE A. HUTCHINSON
JEANNIE E. WILLIAMS
JEFFREY DAVENPORT
JEFFREY THOMAS DAWKINS
JENNIFER BOWENS
JENNIFER THOMPSON
JESSE RICHARDSON
JESSE TAYLOR
JESUOROBO ENOBAKHARE
JETHRO TERRELL

JIMMIE L. CLAY
JIMMY JORDAN
JOANN L. KNIGHTON
JOANN WALLIS
JOANNE RHONE
JOHN AUBESPIN
JOHN E. FRAZIER
JOHN LEWIS
JOHN MALLERY
JOHN NED
JOHN STAFF
JOHN W. ENSLEY
JOHNATHAN WILLIAMS
JONATHAN OLIVER
JORGE L. OUBRE
JOSE RAHAMAN
JOSE' RAHAMAN
JOSEPH CRANE
JOSEPH W. FLEMING
JOSEPH WILLIAM HENRY
JOY CREDIT
JOY IMPACT
COUNSELING SERVICES
JOYCE A. GUY
JOYCE B. EVANS
JOYCE EVANS
JUAN MCWILLIAMS
JUAN WATKINS
JULIA ANDERSON-PAYNE
JULIE LOEB
JULIUNA M. ANDERSON
JUMAAN O. DUSSETT
JUSTIN C. GAY
K SCOTT WESTER
KARAH BEENE
KAREN GREEN
KARL D. WALKER
KARLA FIELDS
KAROLL K. POLLARD
KATASHA SYLVAIN
KATHLEEN FAYE CANDLER
KATINA CROWE
KAYTERIA JOESSICA KNOTT
KECHA CANTY
KEILAN T. HUNTER
KEITH BOWMAN
KEITH DICKENS
KEITH RANDOLPH
KEITH T. DODDS
KEITH TUCK
KELLI R. COLLINS
KELLY JOHNSON
KELLY THREATS
KELSEA DIONNE SMITH

KELVIN WALLS
KEN CRAWFORD
KENNETH KOROMA
KENNETH POUNCY
KENNETH STEPHEN CHAPITAL
KENNETH WALDEN
KENOSHA HAMILTON
KEOSHA LINCOLN
KESHIA ALLEN
KEVIN COLLINS
KEVIN COWAN
KEVIN JACKSON
KEVIN PATRICK
KEVIN RABY
KIM JONES
KIMBERLIE PAGE
KINDRELL LAMONT PLAINS
KOREY DEON DAVIS
KOSCHINE L. JONES
L. JOSEPH SANFORD
LA SHANDA HURST
LAFAYETTE-ST. MARTIN
ALUMNI CHAPTER
LAQUANTA S. SCOTT
LAQUETTA ANDERSON
LARITA AUBESPIN
LARRY CHARLES
LARRY DOUGLAS
LARRY GREEN
LARRY TYSON
LARRY W. GREEN
LASANDRA MCGHEE
LASHAWN PRUDHOMME
LATOTSHA M. BRITT
LATOYA N. PIERRE
LATOYA S HOUSTON
LATOYA WINZER
LEE ETHEL EDWARDS
LENORA MINOR
LENWARD T. SEALS
LEON FELIX
LEON SANDERS
LEON SMITH
LEROY BERRY
LEROY HAMILTON
LEWIS BENTON
LEX PROMOS, LLC
LIANGYUE LU
LINDA BANKS
LINDA D. MCMAHON
LINDA GADSON NASH
LINDA THOMAS YORK
LISA L. MOORE
LISA MCCLAIN

LOIS HARRIS
LOLITA N.
WEATHERSBY-BURTON
LOUIS COPPOLA
LOUIS JOHNSON
LUDLEY PROPERTIES, LLC
LULA MOREHOUSE
LYDIA JACKSON
LYNETTE MARTIN
MABLE BERNARD
MABLE FOSTER
MABLE LEAN HOUSTON
MACEDONIA #1
BAPTIST CHURCH
MADGER D. PITTMON
MAHENDRA SINGH
MAHMOUD HAJ
MAIYA PAUL
MAKIVA JOHNSON
MALEKAH SALIM
MALEKAH SALIM-MORGAN
MARCUS EARLES
MARIA D. RODRIGUEZ
MARIE JOHNSON
MARILYN FRANKLIN
MARILYN SHORTER
MARJORIE PRISCILLA LONG
MARK A. DOUGLASS
MARK DAWSON
MARK PERRY
MARKEY W. PIERRE
MARTHA PIERCE
MARTIN JOHNSON
MARTINA C ROYAL
MARVA GRIFFIN
MARVIN HENDRICKS
MARVIN J. CRAWLEY
MARY ALLEN
MARY CATO-TALBERT
MARY GRIMM HOWARD
MARY JONES PHILLIPS
MARY N. GHONGKEDZE
MARY REYNOLDS
MARY STODDARD
MARY-YVETTE PAYNE-ALLEN
MATISHA WIGGINS
MATTIE WILLIAMS
MCARTHUR WILLIAMS
MELISSA WILSON
MELVIN J. HARRISON
MERTRUDE DOUGLAS
MIA BARNES
MICHAEL L. BELL
MICHAEL SMITH

MICHAEL W. WILSON
MICHAEL WATSON
MICHELLE BETHEA
MICHELLE NEVILLE
MILLERS FUNERAL HOME
MILTON E. JACKSON
MINNIE HOEY
MIRANDA YOUNG
MONICA A. GUILLORY-JONES
MONICA M. KINCADE
NAKIA R. BARKER
NAOMI RUTH SMITH
NATALIE GIDNEY-COLE
NATASHA ABNER
NETTLES BROWN
NEW DAUGHTERS OF ZION
BAPTIST CHURCH
NEW PILGRIM REST BAPTIST CHURCH
NICCIE B. JOHNSON
NIGEL LEWIS
NORMA JEAN SIMMONS-FRANK
NORTH LOUISIANA
MINISTERS ALLIANCE
OLAWALE SALAMI
OLLIE MOORE
OLUSEGUN ADEYEMI
OMAR SIMS
OMEGA PSI PHI FRATERNITY/GAMMA
GAMMA ALUMNI
PAMELA D. BROWN
PAMELA FONTENOT
PAMELA J. JOHNSON
PAMELA MARSHALL
PASHELIA B. WESLEY
PATRICIA A. MCMURRAY
PATRICIA P. MCGROUGH
PATRICIA T. WILLIAMS
PATRICIAL BYRD
PATRICK YOUNG
PAUL A. BRYANT
PAULETTE SANDERS
PEARL E. NELSON
PEARLE E. NELSON
PETE & JEANETTE GREGORY
PHILLIP L. HOWARD
PHYLLIS L. EARLES
PHYLLIS L. MILLER
PLEASANT HILL BAPTIST
CHURCH, INC.
PYTHINA BROWN
QUANESHIA ARMSTRONG
RACHEL COPPOLA
RACHEL D. NEAL
RACHEL D'ANN DAVIS
RAKIA VEAL
RALPH WILSON



Bring It Home
November 3, 2018
DATE
PAY TO THE ORDER OF **Grambling State University** \$ **1,310,000**
One Million Three Hundred Ten Thousand DOLLARS
FOR **University Support** *Alumni, Friends and Supporters*
SIGNATURE
⑆056914692⑆ 012025017⑆ 1901⑆



KAPSI
KAPPA ALPHA PSI FRATERNITY, INC.
GAMMA PSI ALUMNI FUNDRAISER
GRAMBLING STATE UNIVERSITY
KAY
1911
DATE: 11-3-18 1911
PAY TO THE ORDER OF: **GRAMBLING STATE UNIVERSITY** \$ **58,375**

2018-19 HONOR ROLL of DONORS

RANDALL B REED
RANDY TIMS
RAWNDY LING WELLS
RAYMOND E. SELF
RAYMOND GREEN
REGINALD LOCHE
RENITA MALONE
REVA MCCASKILL
RICCARDO C PAGGETT
RICHARD BARNES
RICHIE FIELDS
RICK BREVITT
RICKEY L. BURTON
RICKEY WARREN
RICKY YORK
RITA DRAGONETTE

RITSTON BREVITT
ROBBIN BRUCE
ROBERT BERNARD
ROBERT BOBB
ROBERT BROOME
ROBERT HUNTER
ROBERT T. ENNIS
ROBIN PARKER
RODERICK KELLY
RODNEY DAVIS
ROGER'S MINI MART
ROMONDO LOCKE
RONALD C. HUNT
RONALD HOOD
RONALD L. FORD
RONALD O. JONES
ROSE JENSON
ROSE M. CALDWELL
ROSE WALLER
ROSE WRIGHT
ROSEMARY MOKIA
ROSHUNDA BELTON
RUBY A. HARRIS
RUBY JONES
SANDRA H. ERNEST
SANDRA RUSHING
SARAH A. LEONARD

SCOTT PIERCE
SCOTTY J. HENDRICKS
SEMERE HAILE
SENATOR BRET ALLLAIN
CAMPAIGN COMMITTEE INC 2015
SERELDA HERBIN
SHADAVALYN
DAVONSHE' HACKNEY
SHAKIRA M. HARDISON
SHALENA L. JOHNSON
SHANNON AUSTIN
SHANNON CHANEY
SHANNON D. BANKS
SHARI A. NICHOLS-SWEAT
SHARON A. ELLIS
SHARON F. DUNN
SHARON WILSON
SHAVOKA DOUGLAS
SHAWN ARMOUR
SHAWN DRUMGO
SHEENA HAYNES
SHEILAH N. FAUCETTE
SHELIA FOBBS
SHELIA SANDERS
SHENESE DENELLE CHARLES
SHENIKA R. KING
SHIRLEY H. AYATEY

SHIRLEY L. WILSON
SIDNEY MORRIS FRANKLIN
SOFRONIA CARR
SOLANGE SAYERS-JONES
SONYA D. WARE
SONYA HINES
SPRINGHILL BAPTIST CHURCH
STACY WILSON
STAFFORD HALL
STANLEY MCKINNEY
STANLEY WILLIAMS
STEPHANIE FEATHERSTONE
STEPHANIE MILES-RICHARDSON
STEVE HRESKO
STEVEN BROADEN
STEVEN LEWIS
SUE WATSON
SUMMER S. BLUFORD
SUSIE COOPER SMITH
SUSTALOONS, LLC
SUZANNE MAYO
SYDNEY G. RAINE
TAMARA KENNEDY
TAMIKA V BRANTLEY
TAMIKO R. DIAZ
TANGANIKKI JOHNSON
TANGELA WILSON

TANYA CHARLENE GRAY
TARYNE STANDIFER
TASHEENA WALKER
TAZINSKI PATRIECE LEE
TERRANCE HAMILTON
TERRENCE C. GRAVES
TERRENCE HAMILTON
TERRENCE LEE
TERRI ALLEN
TERRIE P. STERLING
TERRY L. WILLIAMS
TERRY WILLIAMS
TESSIE SANDERS
THE HERITAGE GROUP
THE VESTED GROUP, LLC
THEAUTRE CARTER
THELMA SMITH WILLIAMS
THEODORE J. BROWN
THOMAS L. JOLIVET
TIFFANY BANKS
TIM POYNTER
TIMOTHY M. MORRIS
TONIA KYLES
TORONDA M. BAKER
TRACEY TERRELL
TRACI BURKS
TRINA L. GARRET

TSEGAI EMMANUEL
TYRI HENRY
ULRICA S. EDWARDS
VELMA MALONE
VERMILION PARISH
ALUMNI CHAPTER
VERTONYA SOUTH
VICKIE D. JOE
VICKIE LEE
VICTOR AIMUYO
VICTORIOUS FAITH CHURCH
VIJAY VELU
VIRGIE BROUSSARD PRADIA
VIRGIL KENNETH JOHNSON
WALLACE R. HARDY
WANDA WHITAKER
WAYNE L. MYLES
WENDELL MARTIN
WILBERT FREEMAN
WILBERT REED
WILLIAM ARMSTEAD
WILLIAM CRAWFORD
WILLIAM J. GRAVES
WILLIAM LESLIE
WILLIAM MERRITT
WILLIAMSON TURNER
WILLIE A. WILLIAMS



WILLIE LEE WILLIAMS
WILLIE ROCKWARD
WINFRED JONES
WINIFRED L. JACKSON
YANISE DAYS
YOLANDA KING
YOLANDA L. THOMAS
ZARNOFF DUNLAP
ZENELIUS BALDWIN

**GSU SOCIETY
(UP TO \$99.00)**

AAPRI JANAE CLEMONS
AARON DUNCAN
AARON L. RANDALL
AARON RICH
AARON VALLEAUX
AARON WITHERSPOON
ACTELION
ADDISABABA I. BASS
ADRIANNE MONIQUE WILLIAMS
ADRIENNE L. BARBER
ADRIENNE WILLIS
AIESHA SHIRLEY DICKO
AKUA HAMMONS
AL WILLIAMS
ALBERT JAMES NICHOLAS
ALBERT R. DENNIS
ALEXANDER D. STEPHENS
ALEXANDRA JONES
ALEXIS EASTER
ALFRED WILLIAMS
ALFREDO MORELOS
ALICE M. HARDY
ALICIA CHRISTINE SPILLER
ALISSIA DELANEY
ALIYAH N. HOLLINS
ALMA BRITTON
ALMA PAYNE
ALPHA KAPPA ALPHA SORORITY,
IOTA CHI OMEGA CHAPTER
ALVIN JONES
AMANDA JONES
ANDRE L. COOK
ANDREA GRIFFIN
ANDREA WHEELER
ANDREYA L. ARMSTEAD
ANDRIL RUBEN
ANGELA B. POWELL
ANGELA D. RAGSTER
ANGELA JOHNSON
ANGELA L. HARDY
ANGELA L. MCMURRAY
ANGELA T. HINES

ANGELIA LATRICE STEWART
ANGELIA RAFF
ANGELITA N. CRAVENS
ANGELO DEVONTRA EAVE
ANJELICIA TEREZ SHELTON
ANNETRA PIPER
ANNETTE HURSEY
ANNIE HAMLIN
ANONYMOUS
ANTHONY CALIME
ANTHONY E. CHERRY
ANTHONY R. CURRY
APPLE COMPUTER, INC.
APRIL J. GILBERT
ARDASHIR NOBAHAR
ARIVEZ C. PLAYER
ARLENE GLADNEY
ARREEN DEE GARNER
ARTHUR REEVES
ASHLEY KIERRA CLEVELAND
ASHLEY L. TURNER
ASHLEY S. CURRY
AUBREY GILMORE
AYANA S. SMITH
BAKARI A. MAXWELL
BATON ROUGE CHAPTER
OF THE LINKS, INC.
BATTLE & COMPANY
BAYONNE RENEE GRESHAM
BEATRICE JOHNSON
BEATRICE YARBROUGH
BECKI BARDIN
BELINDA FAYE WOODS
BENJAMIN JONES
BERNICE COOPER
BESSIE L. STEWART
BETHANY WATERS
BETTY WILLIS
BEVERLY CRAWFORD
BEVERLY W. EPPS
BILL LOCKLEY
BINDLEY C. WILLIAMS
BOBBIE ANN ETHRIDGE
BOBBIE TRAYLOR
BOBBY L. RICKS
BONITA PERRY-INGRAM
BRAIN GUNDY
BRAIN MCGINITY
BRANDON A. LOGAN
BRENDA ALEXIS JACKSON
BRENDA DZIADASZEK
BRENDA FLENOURY
BRENDOLYN HART-GLOVER
BREONA E. WINSTEAD

BRIAN A. HARRIS
BRIAN JACKSON
BRIAN MICHAEL WARE
BRIDGET BAILEY
BRIDGET SCOTT
BRIDGETT R. PRATT
BRIDGETTE PRICE
BRIDGETTE WILLIAMS
BRIGID ROBERSON
BRITTANI GRABRIELLE OSBORNE
BRODRICK COLBERT
BROWNE LEWIS
BRUCE JEREMY MCGRUE
BRUCE MORGAN
BRUNO SNYDER
BRYAN A. WILLIAMS
BRYAN C. GLEASON
BRYAN COLLINS
BRYAN MCDUFFIE
BRYAN MORRIS
BYRON C. NEWELL
CANDANCE GRAYSON
CANDANCE WILLIAMS
CARLA CARTER
CARLA DOW
CARLA L. JACKSON
CARLOS WILEY
CARLTON D. BURRELL
CARLTON E. HAMLIN
CARMELITA BROUSSARD
CARMELITA DEBARR
CAROLYN JOHNSON
CAROLYN M. JACKSON
CARROLL CAREEM FRANCIS
CARVENA WHITE
CASSANDRA SMITH
CATHY J. DOUGLAS
CATINA SHATANZA BOWMAN
CECIL ROCHELLE
CELESTE ANDERSON
CEN'TERIO T. FORD
CHAD LEMELLE
CHADWICK DEMARCUS LEWIS
CHANDRA WILSON
CHANEL WARE
CHARIE PRICE
CHARLENE L. JACKSON
CHARLES D. CHEEK
CHARLES GIDNEY
CHARLETTE FAVORS
CHARYALE A. YOUNG
CHAUNCEY D. WELLS
CHELSEA R. MANSFIELD
CHERILYN LAQUETTA
OREBEAUX SWANSON

CHERLYN KINSEY
CHERYL IVORY
CHERYL J. SCOTT
CHERYL MARTIN
CHERYLE WHEELER-JOHNSON
CHESTER E. ROBINSON
CHRISANCIO ORESTES JACKSON
CHRIS J. COLE
CHRISTAL AGUILLARD SYLVAIN
CHRISTIAN AKIM JACKSON
CHRISTINA MARIA DRUMGO
CHRISTOPHER DAILEY
CHRISTOPHER MERRELL
CHRISTOPHER SHELTON
CLAIRE MCLIN
CLAIRE PRYMUS
CLARA D. SKINNER
CLARA R. FARLEY
CLARENCE B. WILLIAMS
CLAUDE MCCLENDON
CLAYTON L. WILEY
CONNIE BROWN THOMASON
COPRETHA R. COOPER
COREY ALLEN
COREY PRUITT
CORNELIUS ANTONIO WALKER
CRATON ERIC ROBERSON
CRYSTAL D. MATTHEWS
CURTIS BERRY
CYNTHIA HESTER
CYNTHIA HIVES
CYNTHIA MOSS
CYNTHIA WHEELER
CYRIL BURCH
D. BROWN
D. PACKARD
DALFRED A. JONES
DALLAS L. DYSON
DAMIANE D. TURNER
DAMON RASHAWN WADE
DAN PISCHKE
DANIEL DOTTER
DANYELL BAPTISTE
DAPHNE KANAKE
DAPHNE KANNADY
DAPHNE R. WHITE
DAPHNE THIBEAUX
DAREECE LESHAY GIBSON
DARICE GOODWIN
DARRELL CLOYD
DARREN ADAMS
DARRYL DEJUAN MCNEAL
DARYLL BERRY
DAVID C. PIERRE

DAVID HODGES
DAVIN C. PIERRE
DAVIS PUBLISHING COMPANY
DAWN L. FUNCHES
DAWN R. HOLMES
DAYNA HARPER
DEANDRE' DICKERSON
DEANGILA L. HUNTER
DEASHA M. HILL
DEBORAH H. HANDY
DEBRA RUSSELL
DEEDRA BREWER
DEEDRA ROCHELLE
GALBREATH
DEIDRE E. GARDNER
DELICIA S. DANIEL
DEMETRIA D. SHELTON
DEMETRIUS M. MOORE
DEREK D. ADDISON
DERICK YEARBY
DERRICK COOPER
DESIRAE GRIFFIN WILLIAMS
DEVARIA E. HUDSON
DEWANNA JEFFERSON
DEZMOND ISAIAH SPIVEY
DIANA COOPER
DIANE BURKS HASSEN
DIANE M. BURKHART
DILLONDRIA C. BARNES
DOCTORAL STUDENTS
ASSOCIATION
DON C. NELSON
DONAVAN SIMMONS
DONIELLE HALL
DONNA KAY HILL-TODD
DONVEY LINDSEY
DORIS ROBERT
DOSILAND NELSON
DWAYNE RANDALL
EARNEST DOUGLAS
EBONY M. CAREY
EDDIE CRANE, JR.
EDDIE LOGGINS
EDDIE LOIS RICHARD
EDNA YOLANDA RUSHING
EDWARD JONES
EDWARD L. HOLT
EDWARD LEWIS
ELISE REED
ELISHA L. MORRIS
ELLIS R. SPIKES
ELOISE WILSON RAMSEY
ELTORIS LADELLE CARAWAY
EMMA JEAN BUSH

ENJOLI C. ROBINSON
ERICA JORDAN
ERIN NICOLE WALKER
ETHEL M. DAVIS
EVELYN JENKINS
EVELYN RANKINS AUBREY
E'VONNE TIFFANY GIPSON
F. LAWRENCE COLEMAN
FAITH DUNN
FAITH L. JOHNSON
FARRAH D. AUSTIN
FAYDRIA J. SIMON
FELICIA PRICE
FELTON MCGHEE
FLORENCE L. CARROLL
FLOYD L. SANDLE
FONDA CHAPMAN
FRANCES JEFFERSON
FRANCES PASHA MOORE
FRANCESCA V. HEFLIN
FRANK DUBACH SMITH
FRE TESFA
FRED J. THOMAS
FREDDIE RICO WALKER
FREDDIE W. MURRAY
FREDDIE WALKER
FREDERICK JACKSON
FREDRICK D. HAYNES
FREDRICK FORD
FREDRICK M. CARR
FRIDAY WILLIAMS
FRIEDA RIGMAIDEN
GAY CHACHERE
GEORGE DAVIS
GEORGIO MICHELLE DOUGLAS
GERALD WALKER
GERITZLA JOHNSON
GERMAINE D. JOHNSON
GHEBRE KELETA
GHEBRE Y. KELETA
GINA LEE THOMAS
GINA WHITE
GINGER FARROW WILLIAMS
GLENDA E. TAYLOR-MCFARLAND
GLORIA J. BELL
GLORIA J. HILL
GLORIA WHITFIELD
GORDON W. NEWELL
GREG HUDSON
GREGORY D. HUDSON
GREGORY MARISH
GREGORY PINCKNEY
GREGORY R. HARRISON
GREGORY WHITLOW

2018-19 HONOR ROLL of DONORS

GUNAA METRO DFW
CHAPTER TEXAS
GUNAY DOGAN
GWENDOLYN J. WILLIAMS
HAROLD GREEN III
HARRY L. WILLIAMS
HAZEL M. PRESLEY
HELANA PENNYWELL
HERBERT SIMMONS
HERITAGE REALTY GROUP, LLC
HERR SCHNEIDER
H'JORDIS F. FOSTER
HOPE DE LOS SANTOS
HOWARD G. CAVINESS
HYUN S. LEE
IAN T. BURSE
IBERIA C. WATLEY
IMANI A. LEE
IMANI PEARLS COMMUNITY
DEVELOPMENT FOUNDATION
INETHA WIMBERLY
INGRID SCHNYDER
ISAAH BRANTON
IVA JEAN LUNDY
IVORY DAVIS
JA ROD LEE MORRIS
JACLYN MICHELE BUFORD
JACQUELINE A. WHITAKER
JACQUELINE L. NEWSOME
JACQUELINE M. GATSON
JACQUIRE KEMP
JAIME L. BRUINS
JAMAE L. LEE MCTEAR
JAMAL STINSON
JAMAR L. DORSEY
JAMES DARRELL COOPER
JAMES E. BROWDEN
JAMES TERRY
JAMES ZEIGLER
JAMESIA M. LEONARD
JAMIE BURTON-OARE
JANICE CAMPBELL

JANICE GLADNEY
JA'QUALAN JAMALL KEAL
JASON CHRISTOPHER
ANDERSON
JASON E. ANDERSON
JASON JAMES
JB3 INVESTMENTS
JEANETTE MOSS
JEFFERSON ENERGY
COOPERATIVE
JENNIFER T. MURRAY
JERALD CARR
JEREMY HILL
JEREMY WAYNE ADAMS
JERRICA P. NEWMAN
JERRIL B. WILLIAMS
JERRY BROOKS
JERRY JONES, JR.
JERRY JOSEPH
JERRY LYNNMR FARMER
JESSICA D. GIPSON
JESSICA L. BROWN
JESSICA M. WRIGHT
JESSIECA G. CARR
JHRRON V. SPENCER
JIMMIE BRYANT
JIMMIE L. KIMP
JIMMITRIV R. ROBERSON
JOAN WILLIAMS
JOANNE DICKERSON
JOCINDA R. JACKSON
JOHN BIRCH
JOHN C. CARTER
JOHN E. MALVERN
JOHN P. SCOTT
JOHN VEAL
JOHN WINSTON
JOIA CREAR PERRY
JON C. MOSS
JOSEPH ALLEN-CHRISTOPHER
SYLVESTER
JOSHUA JEREMY MURDOCK
JOYCE MCCRARY
JOYCE WHITAKER
JUANITA MAYHORN
JUANITA WOODS
JUDITH WASHINGTON
JUDY DIXON
JUDY FIELDS
JULIA JASON
JULIANA M. PERRY
JULIUS E. HYNSON
JULIUS R. SUMLER

JUSTIN DEMAR ANDERSON
JUSTIN L'KEITH MALONE
KADANA YARNELL MALONE
KAMESHA BRUMANT ETTIENNE
KAREN M. CARTY
KAREN SWEAT
KARLETTA M. WHITE
KARLIE ROBINSON
KARSTEN G. TYSON
KASHLEY BROWN
KATHY L. SPURLOCK
KATRINA BARNETT-HARKLEY
KATRINA WILLIAMS
KATRINA Y. HOWARD
KAYLA LEWIS
KDEJA KYANTE JOHNSON
KEISHA FITZGERALD
KELLY COOPER
KELVIN KNUCKLES
KELVIN OSBORNE
KEMOI A. THOMAS
KENDALYN THOMAS
KENN RASHAD
KENNA FRANKLIN
KENNEDY MCFARLAND
KENNETH LEWIS
KENNETH PIERCE
KENNY A. HOUSTON
KENTFIELD TAYLOR
KERRILL J. JAMES
KEVIN DRAIN
KEVIN WILLIAMS
KHOM SARIVONG
KIM R CASSELL-GIBSON
KIM RHODES MONETTE
KIMBERLEY J. MOORE
KIMBERLY BAKER
KIMBERLY BANKS
KIMBERLY D. KELLY
KIMBERLY MCCARTER
KIMBERLY S. NASH
KIMBERLY SPEARS
KNUT FOURNIER
KRISTI S. YOUNG
KRISTIAN FISHER
KRYSTAL A. FRANKLIN
KYESHA C. NOBLE
KYLE J. JONES
LACRECIA JONES
LAJOHN DIXON
LAKESHA M. ROSS
LAKNESYA LUKE
LALEH PARVIN
LANE MARCELLUS ELIEN

LARI TALBERT
LARRY V. SHELLEY
LASHANDA Y. LOVE
LASHELLE A. ROYSTER
LATANGLE OSBORNE
LATASHA DENISE COLLINS
LATASHA DUNN
LATOYA L. LUDLEY
LATOYA MUSEMBI
LAWONDA WALKER
LAWANDA ELLIOTT
LEAMONICA L. BROWN
LEE ARTHUR BROWN
LEE BRITT
LEMMY AKOMA
LEN SEALS
LENA M. GIPSON
LEON THOMAS, III
LEROY P. DAVIS
LESA PRONTAUT
LESLIE LAKE
LESSIE MAE WILKINS
LIFE ON THE YARD
(LOTY) APPAREL
LINCOLN LEGACY
LINDA M. MAYS
LIONEL WILLIAMS
LISA L. HARKNESS
LOCKEY B. WHITAKER
LOCKHEED MARTIN CORPORATION
LORETTA B. JAMES
LORETTA BEST-HENRY
LORETTA LEE
LORI C. KIRKPATRICK
LOUISE R. SMITH
LOVIE BROWN-HOWELL
LUCILLE WILLIAMS
LUCINDA THORNTON
LYFON J. MORRIS
LYNDELL SCOTT
LYNDON B. JOHNSON
MAAT LATHAM
MACARTHUR MCCOLISTER
MARCIA H. KIRWAN
MARCUS D. HASKINS
MARILYN D. JACKSON
MARILYN SUDDS
MARIO DELANCE BAILEY
MARISSA JENAE HANDLEY
MARISSA MICHELLE
MYERS-SPENCER
MARJA PRADIA WILLIAMS
MARK A. HUNTER
MARKESHA S. PETERSON
MARLON PRUITT

MARQUEL D. BROUSSARD
MARQUEL NICOL SENNET
MARQUIS OWENS
MARSHALL S. MARTIN
MARTHA ANDREWS
MARTIN A. AYIM
MARTIN EDU
MARY EVELYN TOUSSAINT
MARY WAGNER
MARY YVETTE PAYNE-ALLEN
MATTHEW N. UWAKONYE
MATTHEW SHEPTOSKI
MAURICE LAFEARS
MECCA SHABAZZ
MEDRIA YVETTE TAYLOR
MEKKA OKEREKE
MELANIE C. SPENCER
MELINDA C. SMITH
MELISSA R. MOSS
MELVENIA MICHELLE MARTIN
MELVIN BUFORD
MELVIN L. MATTHEWS
MELVIN LEWIS
MELVYN P. VAUGHN
MERRILL L. LAPLANTE
MIA BROOKS-COOPER
MICHAEL ANTHONY MOTON
MICHAEL DADE
MICHAEL DOUGLAS
MICHAEL L. BUCKNER
MICHAEL LAVAR LEWIS
MICHAEL WILLS
MICHAELA C. MALLERY
MICHEAL AMEEN
MICHEAL D. WATSON
MICHELLE HAYES
MICHELLE MARQUEZ
MICHELLE R. FISHER
MIGUEL L. SMITH
MIKE ENNIS
MIKE WELLS
MILONI PERERA
MISTY WALKER
MISTY WELLS
MONICA BROWN
MONICA JORDAN
MONICA MICKLE
MONIQUE DANELLE MOORE
MONIQUE LACHELLE WILLIAMS
MOROLINE J. WASHINGTON
MORSHEDA HASSAN
MOSES GAY
MYESHA E. MEBANE
MYRTIS NELL MATTHEWS
NAKESHA DIONNE ALEXANDER

NAKIA MCKEEVER
NANCY DELAFOSSE
NANDEANER McDOWELL
NAOMI F. WALKER
NASIR UDDIN AHMED
NATALIA M. STROMAN
NATOSHA JOHNSON PAYNE
NEVERLON E. TURLEY
NICOE WELCH
NICOLE SIBLEY
NICOLE WISE
NIGEL RIBEIRO
NIKITA F. PERKINS
NINFA V. SAAVEDRA
NIRA N. COOPER
OCTAVIA CARLOS
OCTAVIUS MARK ANTHONY BOND
OLU OMOLAYOLE
OLUWATOMISIN KASSIM
OLYMPIA A. WILLIAMS
ONIESHA DENISE STEVENSON
OPHELIA GREENE
ORA D. WILLIAMS
PARASHU SHARMA
PARTHENA THANARSE
PATRICIA BROWN
PATRICIA FLANAGAN
PATRICIA MOREE
PATRICK COOPER
PATRICK MOSS
PATSY A. PULLEN
PAUL YOUNG KIM
PENYA MOSES
PETRA LAVALLAIS
PHAEDRA K. BURKS
PHILLIPPE CARTER
PHYLLIS L. SAMPSON
PHYLLIS V. CALAHAN
PREETIA T. HUNT
PRIMMECHA M. COATES
PRINCE D. HUTCHINSON
Q. BROADEN
QUADREE DRAKEFORD
QUAINTARIS MILTON
QUANITA WILSON SIMS
QUINCY H WHEATON
RACHEL CHANEY
RACHELL GUITON
RANDELL LAMAR BENNETT
RAYMOND BALL
REDICK A EDWARDS
REGENA THORNTON
REGINA TAITTS
REGINALD HOLLINS

Grambling gratitude

**A SINCERE THANK YOU
TO OUR DONORS!**

REGINALD WARD
REMOND ELDER
REYUNIA S. HOLMES
RHODERICK N. GIDDENS
RHONDA WILLIAMS
RICARDO WILLIAMS
RICK JACKSON
RICO GAINES
RILEY F. BOUDREAUX
RITA FORD
RITA KINCHEN
RITA WILLIAMS
ROBBI NELSON

ROBERT M. BUFORD, JR.
ROBERT ROACH
ROBERT WILLIAMS
ROBIN MIMS
ROBYN D. COLE
ROGERS L. WHEELER
ROMAN THOMPSON
RONALD LEWIS
ROSALIND H. FRYE
ROSALIND NELSON
ROSELYN RATCLIFF
ROY & LINDA BURKS
ROYSHARD DEANDRE RUSHING
RUDOLPH KHENDIS ELLIS
SAMUEL T. VARNER
SAMUEL WAYNE HARRISON
SANDRA A. LEE
SANDRA WILLIAMS
SANDY LEWIS
SANFORD BROWN
SARAH W. FERBOS
SATIN SCOTT
SCHERWANDA COOPER
SCOTTY JOHNSON
SEAN A. MOORE
SHALONDA RICHARDSON
SHAMIKA R. SPIKES
SHAMONA W. WEST
SHANNON CHARLESWORTH WATTY
SHAQUITA R. ANDERSON
SHARA WADE
SHARELLE SHANAE JONES
SHARI A. SWEAT
SHARION LEWIS BROWN
SHARON M. BEAL-FOWLER
SHARON MOORE
SHARON RHONE
SHARONDA C. HATTER
SHEILA G. BALONEY
SHEILA GRIFFIN
SHELDON DOMINICK CANNON
SHELDON TAYLOR
SHELIA B. NASH
SHELIA JONES
SHELIA MARIE CARR
SHELONDA SIMPSON
SHERIA COOPER
SHERRIE DANIEL-CATO
SHERRIE YVETTE DANIEL-CATO
SHERRY MATHEWS
SHERRY TRASK SMITH
SHERYL TOWNSEND
SHINIKA BROUSSARD
SHIRELLE W. HORACE
SHIRLEY BUSH

SHIRLEY TAYLOR
SHONDRA R. FIELDS
SIDNEY DIGGS
SIGRID FRICK
SIMONE VISON
SINEAD MONIQUE SMITH
SIVI BANKS-CARSON
SONDRA C. REDMON
SONYA BUTLER
SOPHIA BRYANT
SPARKLES L. RANSOM
ST. MARY BAPTIST CHURCH
STACI E. ALEXANDER
STANLEY GUICE
STEPHANIE D. LINDSEY
STEPHANIE DANIELLE EURE
STEPHANIE L. KEYES
STEPHANIE T. LYNCH
STEVE ORISAKWE
STONE W. FLEMON
STORMY G. WATTS
SUMMER AMOS
SUSIE PAYNE SMITH
SUZANNE S. DOUGLAS
SUZETTE KNIGHTEN
SYLVIA ROSS
SYLVIA THURMAN
TALEA LASHEA MAYO
TALVIN PAUL
TAMARA BAKER
TAMMERA BUGGS-SMITH
TAMMY BUGGS-SMITH
TANISHA R. SHORTER
TANYA LEWIS
TEQUICHA EVANS
TERLYNN C. OLDS
TERRILL ROBERSON
TERRY MORGAN
TERRY WALKER
TERRY YOUNG
TESHIA LANETTE LINCOLN
THE TOGGERY & HER TOGGERY
THEODORA HENRY
TIERRA CHERESE SMITH
TIFFANY DENICE HUGHES
TILMON TAYLOR
TIME2SHINE AFFILIATE
MARKETING, LLC
TINA PENNYWELL
TISHA WILSON
TODD ADAMS
TONYA SHAW
TORRENCE ANDRE SHEPPARD

TRACEY A. DUNCAN
TRANELL BARTON
TRAVIS & BRITTANY NAPPER
TRENA HARRIS
TUNDRA Y. TURNER
TWINNA R. CALHOUN
TYLER J. MCCORD
TYRONE C. BEN
ULYSSES JOHNSON
VERNA L. GRAY
VERONICA A. SMITH
VERONICA CREGUT
VERONICA SHAW
VICKIE DECKARD LEE
VICTORIA SHABR'S HILL
VINELL SINGELTON
VIRGIL A. HARRIS
VIVA B. YOUNG
VONDA SMITH
WALTER E. SPAIN
WALTER WRIGHT
WANDA F. JOHNSON
WANDA JACOBS
WANDA PETERS
WANDRIA DALLAS
WANEENE DORSEY
WARNER BROWN
WARREN LEE
WENDELL KELLER
WILBERT E. EARLY
WILSON INSURANCE INC.
WINDY CALAHAN
WINFRED JOHNSON
WINSTON HINES
WINTER G. COATES
WOODY STATEN
XAVIER DECKARD
YE TAO
YOLANDA S. WASHINGTON
YOLANDO ODOM
YVETTE COLE WHITAKER
YVONNE CALVIN
YVONNE JAMES
ZAHIRA SIMS
ZELANA HARDISON
ZENIA NORMAN

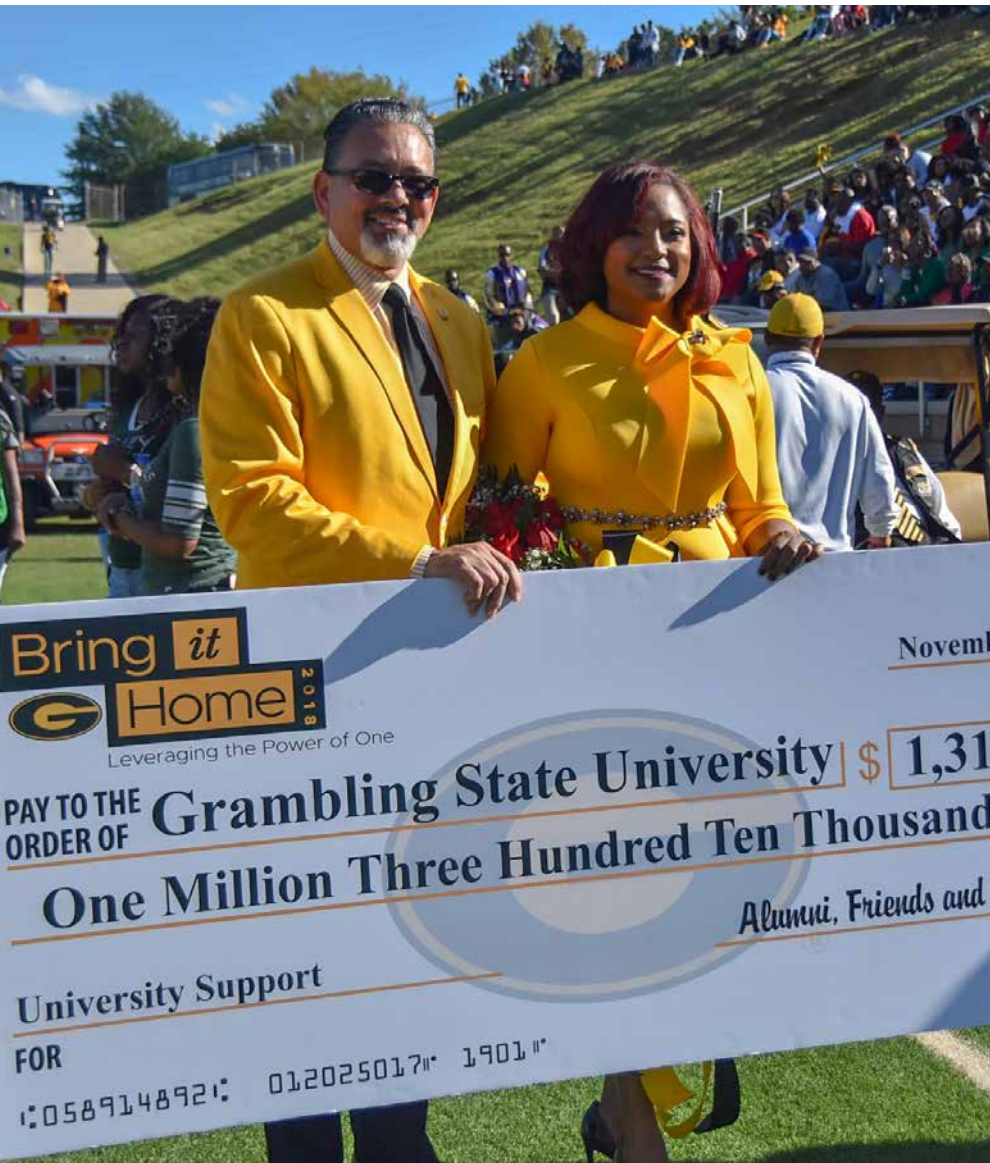



GRAMBLING
STATE UNIVERSITY®
WHERE EVERYBODY IS SOMEBODY

Invest today at www.gram.edu/giving

403 Main Street | Grambling, LA 71245 | (318) 274-3811 | Toll-free: (800) 569-4714

Copyright Grambling State University 2019 ©

GRAMBLING
UNIVERSITY
FOUNDATION
BOARD MEMBERS

David Aubrey, Chair
Dr. David Jefferson, Member
Dr. Janet Barnes, Secretary
Dr. Richard Rayford, Vice-Chair
Dr. Sarah Dennis, Member
Adarian Williams, SGA President

Helen Godfrey-Smith, Member
Ira Wayne McConnell, Treasurer
Murphy Cheatham, Member
Rev. Julius Sumler, Member
Rick Gallot, President